WHITMAN PUBLIC LIBRARY
3 3491 00121 2051

retrospect

Digitized by the Internet Archive
in 2014

https://archive.org/details/whitmanhansonreg2011whit

WHITMAN-HANSON

Whitman-Hanson Regional High School

Retrospect Yearbook

600 Franklin Street

Whitman, MA 02382

(781) 618-7450

VOLUME 65

From the Editors

As we approach the end of the year, we would like to thank each and every one of you for helping us fill this book with color, with pride, and with life. Here's to another outstanding year, and those to come that may not be documented on our pages, but that will be equally as wonderful. So take a moment, "pause," if you will, to remember this past year, and everyone that helped to make it so vibrant. We couldn't have done it without you!

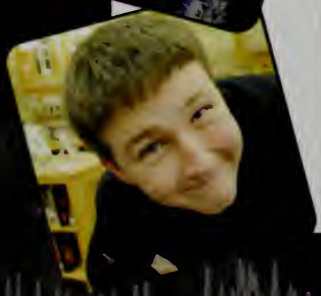

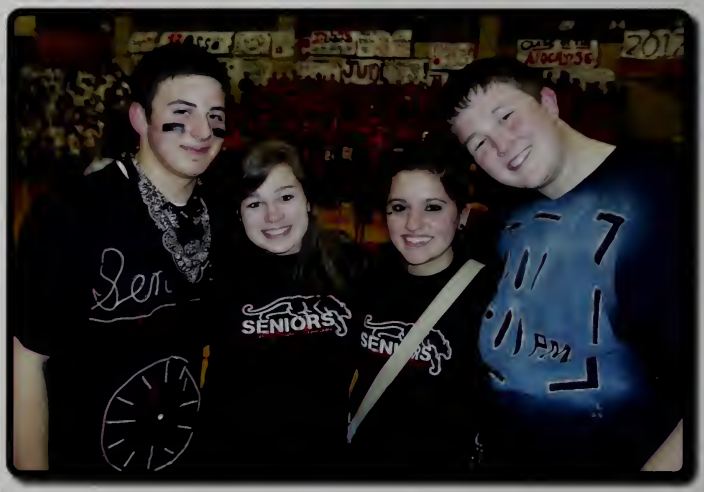

Table of Contents

|People- 10
|Student Life- 62
|Academics&Faculty- 96
|Club&Activities- 116
|Athletics- 136
|Sponsor- 158
|Index- 190

How Do You Go Green?

Since the creation of the new high school, "going green" has been a recurring trend. The new, environmentally friendly building has inspired students and faculty to work in tandem to preserve this beautiful school. This effort has, however, expanded far past the walls of the high school and its grounds into the surrounding community.

One faculty member in particular, Jana Iampietro, has streamlined her life in attempts to have low impact on her environment. She boasts, "I have no electronics at my house, except for a TV which we use in half-hour time intervals." She is also very outspoken about her passionate eco-friendly attitude, inspiring her friends, family, and community to go green. She revealed one of her commonly used tactics when she states, "my kids use reusable thermoses at their soccer games, and while there, I convince other moms to recycle and reuse also." Clearly, all students have a lot to learn from her!

"I walk to places around town or ride my bicycle"

-Ms. Iampietro

Emily Shea is also reaping the inner contentment that stems from an eco-friendly lifestyle. She tells about her new attention for the origin of the fruits and vegetables that she eats, saying, "I prefer to eat locally grown produce because I like knowing where it came from, and that it is not grown with unsafe chemicals." She adds a little bit of humor into the discussion, stating, "We should all use renewable resources because, eventually, substances like fossil fuels will eventually run out. Also, by using these, we are hurting those around us. Like, what about the polar bears? Everyone should go hug one before they are all gone." Though her approach is certainly humorous, it may have some validity.

As the world evolves and adopts a more eco-friendly standpoint, Whitman-Hanson students can be sure that our community will be at the cutting edge.

ECYCLE BOTTLES AND CANS

Q. What do *you* do every day to save our environment?

Chelsea Murphy

I recycle paper and plastic at my house and bottles at school.

Ashlee Frazier

I shut down my computer and monitor when I am done.

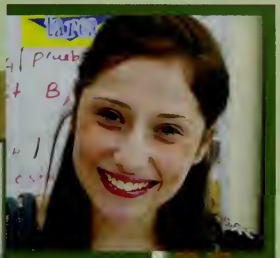

I give my old clothing to the Salvation Army when I grow out of them.

Corey Burns

I use a reusable water bottle at school and at home so I don't waste plastic.

Nick DeCouto

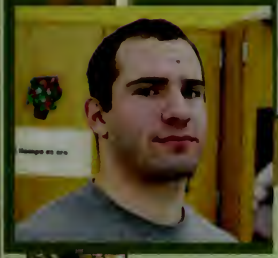

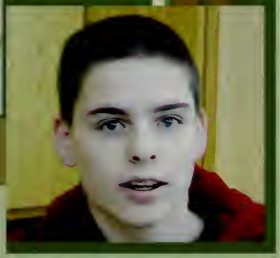

Poll

What is the easiest way to *go green*?

survey says survey says

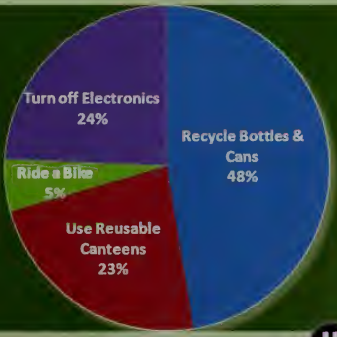

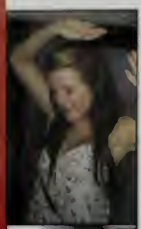

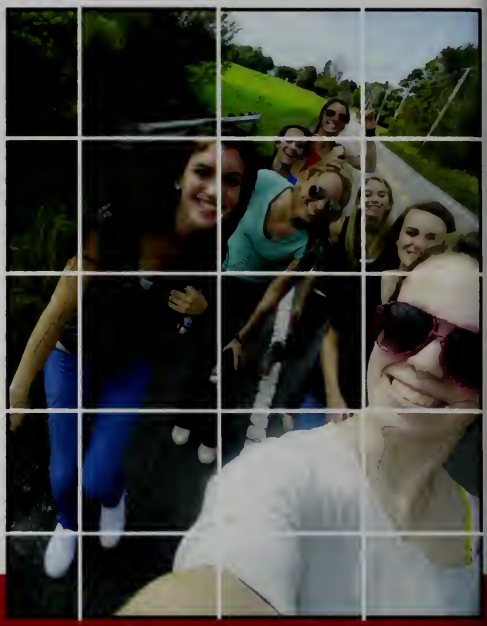

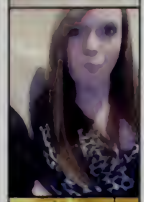
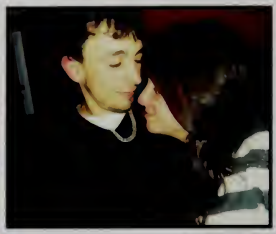
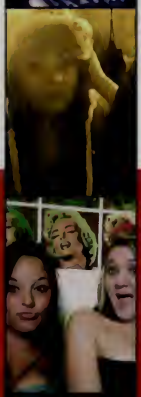
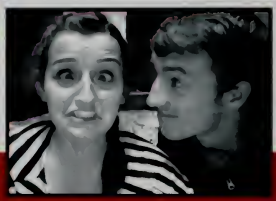
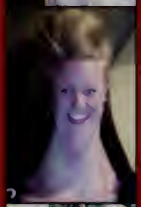

Paused II

On Camera

Webcams, Profile Pics, & Cell Phone Images

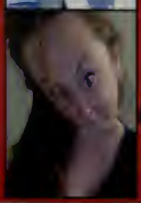
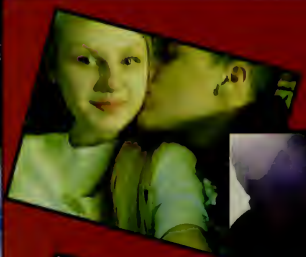

Junior/Senior Semi 2010*

Class of 2011

All our dreams can come true...if we have the courage to pursue them.

-Walt Disney

CONTENTS

Sophomores Freshmen Freshman Class Poll
Juniors Seniors Class of 2011 Autographs

THIS SECTION IS PROUDLY SPONSORED BY:

DeSac Disposal

WHITMAN TEL: 1 (781) 447 0137

J. Saccone and Sons, Inc.

BACKHOE SERVICE

WHITMAN TEL: (781) 447 5670

PEOPLE

Christopher Adams

Big C. Bbl 1-4: Post22 Bbl hcatinbrockton : Great X's wit my friends P.j.M.M.B.Q: Many mandates with the boys: Sox with P.j. Celts with M.M: Drivin range wit B.Q: Thanks to my family for all the love and support.

Spencer Adams

Arianna Alcala

Krm-Everything* Hf<3 Mb. Bp Tf Am Ac. DMI loveu. Cg Km Po Bg . Ac Sd . Ah Km Ab Cb Kc Tl . SkzySumma09. CurryNights. Spontaneous Nights w/ Hf! Crusingw/Ry. Slurpies. BAMF'S. obsessions. After Summa Leage. Pizza friday. 09<3 Feeling nice @ Rc Ep Hf Aa Rj Tm Mb . GT S! Thanks MOM. Mh Om KIDS + Aunts & Uncles. Adios WH!

Cameron Allen

"Go confidently in the direction of your dreams. Live the life you have imagined." Pumpkins, the man cave, Rexhame beach, Football at Fenway 10', NH, Rev's games, WHVBS, TPing, driving range, good times, c.c.g.b.s.m.a.r.b.m.t.w.j.s., thank you Mom, Dad, and Gavin for your support! seniors 2011

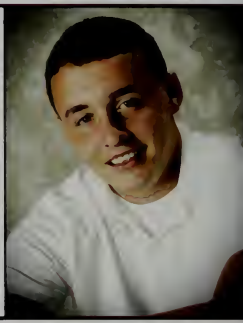

Mica Anglin

Vanessa Araujo

Michael Auger

This write up was written on September 30, 2010 at 12:19. I would write up more, but I have like no idea what to write. Stuff that I accomplished this year includes, getting car, continuing my job at Shaw's and finally getting out of High School.

Rachel Avery

jcv mhl has meg rmb always & forever cas &+ mps 143 i la la la love you<3 fam[ily] mom, dad & jake; grandma +grandpa thanks 4 everything.

The Modern Barber Shop

781-294-7552

430 Liberty St.
Hanson, MA
Rte. 58 Shaw's Plaza

Hours

Tuesday, Wednesday, Friday 8:00-5:15
Thursday 8:00-6:45; Saturday 7:30-2:45

Good Luck Class of 2011!

Kileigh Bain

"Time heals everything in life; be patient and everything will fall into place."
FitSENIORS!; {*KacieJoy; BQ * always} Livy! :);Sbf,Krm,Tcs,Caj,Dfs,Sdb,Aeh,Aub; Kelsey-Heartbreakers;Nights at Shann's<3; *RTC4/23/09ALWAYSONMYMIND* Fam[ily]; SEMINAR<3 Teebs, thanks for always being there I love you; Kathy & Kelley-tyfe! I don't know what I'd do without you! Goodluck Class of 2011!
SEE YA WH! -A

Gina Bertolo

Thank you to everyone who has helped me get to where I stand now. I love you Mom and Dad. Emmily, you're my best friend Always and Forever<3 Thanks so much!

Caitlynn Bickel

NAD*forever,ty4e! [erf] my best<3 EMSHEA-#1 LL SONS! [billy+matt] love you both!* YG & Cody *-words can't describe! FAM[ILY] <3 MSOD2, MSOD, DKKB <3; "Mistakes are lessons of wisdom. The past cannot be changed. The future is yet in your power."

Kristen Bierwert

Friends&Family<3 Mom, Dad, and Erin. Thank you for everything, you've helped so much! Lmw,sjm,arg,mek,kmk&cmm. Love you all! :) Memories<3 Rally's Cape 08-10! Creepin' Freshman soccer! Spanish junior year! Summer '10<3 "Laugh as much as you breathe & love as long as you live."

Sabrina Blanchard

"Nobody can go back and start a new beginning, but anyone can start today and make a new ending." Thanks Mom Dad & Jon for always being there I couldn't have done it without you. Jesse<3,set,jng,lac,barn. ily guys, been through it all.
Everything happens for a reason<3

Justin Blight

"Nothing like a good ending to make you miss the ride"

Philip Boussy

Good times with friends, in the man cave, Sam's house, Jen's house, working with Dimitris, Working at Sully's

Nicholas Bowes

All that stands between the graduate and the top of the ladder is the ladder.
Congratulations, Class of 2011, from the Whitman Fire Department!

Whitman Fire Department
56 Temple Street, Whitman, MA

Lester Bradshaw

Good times throughout high school getting to know kids from Hanson. All the boys Dougy Fresh, Miles, G-Dubbs, J-Bli, Roachie, Phil, Josey, Mike, Spence, Greg B. have fun wherever you end up. Going to all sporting events with everyone, chillin, playing the box and all the countless boring hours we sat through it's finally over. The sad part is the best times of our lives are yet to come. College where everyday's a party and on to the real world for a career so remember to live it up before it's too late.

Emily Brain

"In three words I can sum up everything I've learned about life: It goes on."- Robert Frost ~ four yearS laTer wE are leaVing behind thE familiar aNd stepping into the unknown, ready or not. To Mom,Dad,Beck,the boys & friends, thank you~<3 *Class of 2011*

Gregory Brawders

Family, love you. Friends, what great times. Teachers, thank you. Seminar love. Pumpkins. Soccer. Man Cave, Bouss on the Loose. Good times at Sam's house. BMB. F.I.S.

Michael Brett

"Life is a game and true love is a trophy" Thank you to everyone that has made these years truly incredible. Especially my friends and family for loving me. You know who you are, and I am grateful.

Alexandria Brown

WHVC*1-4 love you all. nationals, states back 2 back"Whatever it Takes" REVENGE FHAS-Jokers<3 World's '11 Carolyn Ann Johnson, bff. nmw! ily. CRC -Three Blind Mice <3always. BIG. thanks for everything mom,dad&Tori. EZ W-H

Caitlyn Bryant

"Your future is brighter than you'll ever know now that we are on our own." kk, cm, kg, mb, kc, ms, al, jg, ac, and everyone else!

Rylee Burt

WHVS~<3 1-4 :: every ending has a new beginning :: Fam[ily] Mom, Dad, Nana & Grampy cant ty enough Nicole, John, Drew, Hunter,Cassidy & Hayden ly guys! Auntie Di & Uncle Dave ty. *mJv&aJd 143, rLa seminarx4 Nana & Papa always in our hearts,we love & miss you

Dylan Cadman

Simply be different. Don't follow, lead. Stand out from the crowd and the rewards will be endless. Good Bye WH. Through the ups and downs, there are good memories that I will treasure.

Congratulations, Class of 2011!

Duval's Pharmacy

Providing professional, friendly service since 1917.

571 Washington Street (Rte. 27)
Whitman, MA 02382
(781) 447-0606

Ashley Callahan

GIRLS+RMD+FRIENDS
<3LOVEYOUALL
DEUCES

Paige Cameron

"You've got to love life to have life; and you've got to have life to love life." "High Frequency" "How far do you wanna go?"

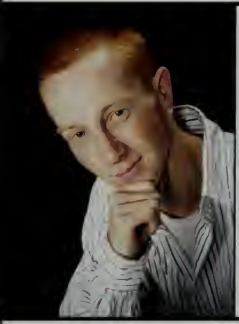

Joseph Caperello

Thanks Friends n Family. My dudes way too many memories. Clifford T.B.R.B. Saquish. Prez13'. Rest in peace Maxxy. 2:30am Snow Day Trips.
Class of 2011 doing it big_wavvvy

Amanda Carey

AGLW;SET;ATM;PTRAlways<3Tuba ForeverDrumMajors'10TheATeam! AC;AH;AW :) Concert&Marching Band 4 years! BISCUITS <3 GET FREQY! HighFrequencyLove<3 Absolutely, the best 4 years of my life! Thanks to everyone who was there along the way! <3

Victoria Casey

friends&fam[ily]=)thankyoufor everything. AjH aMs MfC <3 my best **loveyoua&f. WHXC =) gunna miss you girls. peaceoutWH<3;)

Derek Cavender

WHVW w/kain AFS WHBVT w/black Mom&Grammy-thankyou for everything MMO#1 ms.tc.tcas.

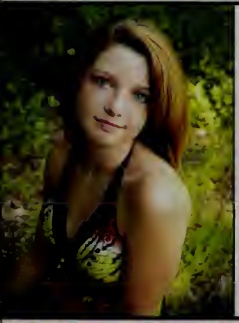

Theresa Cavicchi

Alexander Celia

It's been a great & exciting 4 years...it has flown by and now we are moving on and going our separate ways . GT's: sneekin out, SPAIN, parties, hanover mall, "put your hand in the fish bowl lol, and many more fun times (: Those who are your true friends will always be there. RK CD RC EP EW AC DW MM AS AB ES JN and everyone else you know who they are. Goodluck class of 2011! Thanks to my family for helping me thru all these years! Love you, Mom Dad Ant & Rick. "CENT ANNI!"

Much Luck

Mike's House of Pizza
309 Main Street - Hanson, MA 02341
Call (781) 293-3591 or (781) 293-3592

Class of 2011!

Marissa Centeio

They say nothing good can last, but great memories can never be forgotten. <3 you mom & dad, S/B, MS, TC, EB, SR, AC, RK, RS, EL ,ALWAYS! Forever 2011:)

Shayna Champignie

Mom TYFE! MY, HY, JY, CC, KC<3Friends(; Summer2009/2010crazy times!RPK cldn't do it w/u thnx for everything! Nugget 12110<3 foralways (: Bye WH

Danielle Chatsko

Mom, Dad, Nan, Mikayla, Kate, tyfe. 073008 <3 BYE.

Alyson Cheney

It's been real, it's been fun, but it hasn't been real fun: cd ts am jn kf bm dg jrn rfg*<3 "I will always remember you as you are right now to me"

Caitlin Clancy

Cat! WHVC 1-4. "v-sqaud" back2back state champs & grand national champs! REVENGE ly girls. THREE BLIND MICE<3 always. aub + caj VCS* bfa, nmw 81547 . BigGirlSwag! Ez Ma!
"Regrets are Useless"

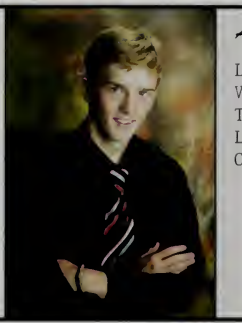

Alexander Clemens

Long roads;
Winding paths.
To comfort we go,
Lands await,
Come we fast.

Katie Clergy

"seenyaz11" WHGVS* ly girls , dougie! oAd#1 nmw love you besty <3 S'08. crew. 101dunge. TrueFam[ily] FAM; my favs always. S09' boogin. RS freshmanyr. 4TG (trips to 907)<3 *ac sd sm (kp hf mb jk) my girls; always jRw<3 FAMILY tyfe LY* Goodluck11'

Timothy Clifford

W-H football CYO track 4yrs. #82#74 T.C.#64 S.E.#22 S.W.#81 D.C.#75 J.F #5 Gump.#24 H.M.#6 C.P.#60 I.M.#70 Mac.#10 Z.C.#73A.J. HOGS. Breakfast crew. my boys MS JL SE AS DC TC. Thanks mom n dad, I'm leaving but ur stuck here =P.

HANSON POLICE

Hanson Police Department

775 Main Street
Hanson, MA 02341

Nicole Clough

Thanks to my family and friends, I couldn't have done this with out you. <3 SENIORS 2011 "I keep, keep thinking that it's not goodbye Keep on thinking it's a time to fly."

Kelli Coleman

I can't believe its over! I couldn't have made it without my family and best friends (JF, DC, CG, ST.). You girls helped me through all the hard times and helped me make all the good times; love you always :)

Michael Coles

Thank you Mom, Dad, Matt, Markis, and the rest of my family for helping me through four long and tough high school years. Four years of wrestling helped me become more mentally disciplined and stronger. A.F.S

Abigail Collins

My Heart is warm with friends I make
And better friends I'll not be knowing
But there isn't a train I wouldn't take,
No matter where it's going.
-Edna St. Vincent Millay

Briana Collins

I want to thank my friends, family, and teachers for all of the help with my high school experience, it means so much, and to finally graduate is an exhilarating feeling. I want to thank my mom too. Go class 2011!:D

Timothy Concannon

Two hundred and fifty characters? That's hardly time to say anything! See, there's seventy-one right there. I'm never going to fit everything I want to say in here! I don't even know where to begin... but I guess I'll have to try. I'll always remember

Thomas Condon

Thank You Mom, Dad, Billy, Timmy, Kerry for everything you have done. Football 1-4. Wrestling 1-4. Track 1-4. Good Times A.S D.C S.E T.C M.S "It's not whether you get knocked down, it's whether you get up."

Rebecca Conlin

"Learn from yesterday, live for today, hope for tomorrow." Albert Einstein WHGS 1-2| Whitman-Hanson Majorettes! 1-4 =| Thank you, Joan, Mom and Dad for always believing in me. *JB; RC; LB; JB; RB;MC; CC; JC;BC* Thank you to all my friends for always being there for me. *JB; VA; SM; MM; AL; JC;AY; MB;CM; ZA and the Whitman-Hanson Majorette Team!<3 * Thank you to Mr. and Mrs. Maccini for always showing me that if I try hard enough I will succeed.

Congratulations, graduates!
Best of luck to the Class of 2011!

HANSON POLICE

Zachary Connelly

Thank you to all my friends and family. I wouldn't be alive without you Dad. Thank you Alexis, Kelli, and everybody else who's been there through it all. Finally got my black belt, May 2010. You can make your future, but it starts with leaving the past.
I love you Mom, Jake, Cody, Rylee and Dad.

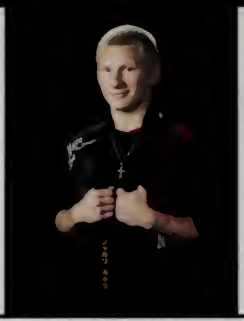

Taryn Conroy

For beautiful eyes, look for the good in others; for beautiful lips, speak only words of kindness; and for poise, walk with the knowledge that you are never alone.
–Audrey Hepburn

Karisa Consalvi

~Nevaeh & Jordan<3Always&FOREVER *Nmw!~ Aern*My Best<3 ily.[MOM/Dad] &Fam-Thnx for everything I couldn't of done it w/o you<3 *In this moment now; capture it, remember it- because I don't know how it gets better than this*

Aimee Cordo

WHVVB/sunYUHS, friends&fam, Mom +KLC<3 all I need _ Sd Km Hf Bp Ac Ep Mv Aa Tl Ac Hh , Cl Do Jf Dh Mm Pol PHABheat 3CC big twinny! doubdates. RIPTH*~Well I know what's right,I got just one life in a world that keeps on pushing me around, gonna stand my ground and I won't back down."

Delaney Cullen

Buggie<3

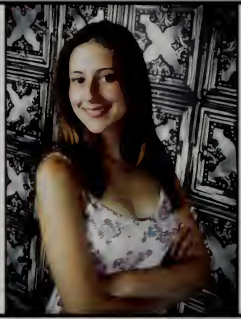

Sherri Darcy

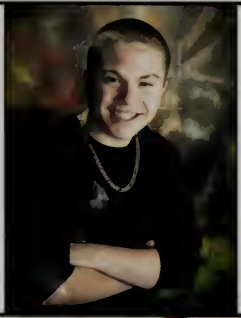

Brett Davis

Thank you to all my friends and teachers who helped me make it this far.I'll never forget W-H. See you all in the real world.

Scott Davis

Can't Believe we are SENIORS Scotty D- French Horn, Track, Beauty and the Beast, Alice in Wonderland helping at the middle schools band I would like to thank all my teachers for a great four years. I wish the best of luck to all my fellow classmates. I wish the band the best of luck in the up coming years. Fun times at Sr. district and SEMSBA auditions. Still cant believe that we are done with high school

JAMIE'S GRILLE & PUB

769 Bedford Street
Whitman, MA 02382
(781) 447-8680
Congratulations Class of 2011!

Caitlyn Deloughrey

"Always Remember, Your braver than you believe, stronger than you seem, smarter than you think " Sister4lyfe. SO. LK. AN. EB. Secrtagnts"Pookaf"Campouts,Vampdiaries. DisneyBestDaysOfMyLife Mommy&Daddy Thankyou 4 Everything! Dont Know Where I Would Be Without Your Love & Support. I <3 You More Than Anything, La,Coop&Kitties<3U2

Jaclyn DeMarco

mom. dad. bri. rob Luv u all xoxo my respect USMC lw. as. be. kk. bt. kn. tc. zc. sk. kb. srn. sc. dd. kc. couldnt have done it w/o all of u chels ty4everything a&f my lil big sis good things take time noni luv u Nana10.8.04 a.margie1.1.10 habitat09-10 summer2010 beach nights<3

William Dennehy

Long four years. All my dudes JB,MF,KN,KR,SG,ML,MW,TN,KD,MT,JW, CM,CT,CM,AM. ND,CB-mhf,EF "the Saturday night" mr.farrell, Officer johnson, gtms in h-town park st.getting trapped R.I.P Jolteon & Houdini riverside. Grove st. my boys gene & coryD. Doug uncensored, watchin FG videos w/ MT all day in school Papa D's w/ JB whippin in the pattywagon. BJM-I Love You Babe "Welp_see ya later"

Olivia Devlin

KNC my best! ANC nmw*' [SD, SF, KB, CM, AC, KM, HF, BC, KM - my girls!] Po*tyfe. Cg Jh Ck Do Tm As Jc -ly guys! Kenny Mitchell<3 always;; tyfe. Mom Dad & Family; Thanks for it all. Love you. Freshyear. 101dover/thebasement. CREW! 4tg, S'09boogin! Maine. S'10. SSSS. Saquish/ DP's. 3seatsacross. Tswift. KidCudi<3 FitSeenyaz. Lader WH.

Kayla Dodd

WriteI <3 photography "Over time things may change us, but we start and end with family." Thank u & I love u to my Mom, Maddy, Paige & my Grandparents <3 "A friend is someone who comes in when the rest of the world has gone." Good times & great laughs with: M.J.C, L.P, D.J, K.G, J.S, R.L, D.M, K.T, N.O, K.C, C.B, A.C

Sarah Dodge

"We all take different paths in life, but no matter where we go we take a little of each other everywhere." WHGVS*seenyaz11* KM AC KC OD AC<3 my best. Hf Bp Cc Bc Aa. VET; other sister! TBC & PF, Jhoeg & DJO, 3CC, Freshmanyr, S'09, BOOGIN, Maine[09&10], Saquish/DPs, 3seatsacross, countryfest, trips to 907. Mom Dad & Katie, thank you for everything, love you :) Goodluck '11

Andrew Donaghey

Kayla-Rae Donovan

"best friends just won't leave your side" "Always believe in yourself." work in it w jess & pt digphoto a&f thnks fam & friends. love u all. ily jpk<3a&fbabythkuforeverything.

Farrell Construction

Good Luck, Panthers!

119 Pennsylvania Avenue
Hanson, MA 02341
781-799-8289

Kevin Donovan

"I came, I saw, I conquered." - Julius Caesar

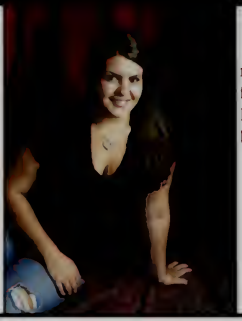

Stephanie Doughty

mom&+Jay, tysm for everything<3 fam[ily] friends, TW, SL, CM, CG <3 love you all, gts! Rob Sheldon ily 8-31-09<3 Every end is a new beginning... Good Luck Class of 2011!

Colleen Dowie

Everybody needs inspiration, Everybody needs a song; A beautiful melody, when the nights so long., Cause there is no guarantee, that this life is easy. F.T.O. s.m.r. A.S.S. a.m.c. A.K.C. a.e.m. T.C.S.E.R.F. e.e.s. A.C.R. k.m.p. J.G.H. j.m.n. C.R.C. <3 Thank you Mommy and Daddy for putting up with me through everything! Tracie, Kerry, and Meghan my sisters, my best friends, love you guys :D

Nicole Duclos

"it's what you learn after you know it all that counts" CatieBickel-trueBFily! Sons, love you guys always <3. family thanks for it all. (:

Johnathan Durso

WHHS- the 4 best years of school I had (not exactly high praise, but still...). Thanks to everyone for the memories, I'll try (and probably fail) to always remember you! :)

Leah Dustin

"I always knew looking back on the tears would make me laugh but i never knew looking back on the laughs would make me cry." j.k.s.r.a.v.c.g.k.b.a.b. Mom, dad, and ashlee thank you for everything, psda, love you girls! Its been a long four years, but i wouldn't change a thing.

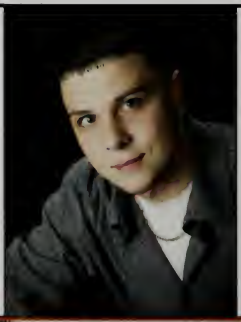

Gregory Earner

Sarah Easton

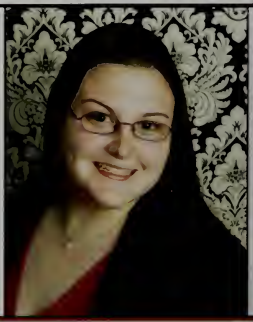

Hanson Fire Department
505 Liberty Street
Hanson, MA 02341

Stephen Egan

Football 1-4 Wrestling 1-4 Track 1-4 DECA 2-4 Breakfast Crew Ski Trips Great times w/ my best friends TC MS TC DC+MO and EN I love u Gonna miss the neighborhood, AS NS MC DC SW PO Thanks so much mom+dad I love u guys. Casey carry on the legacy

Cassandra Emery

Live life crazy,no regrets. *Mum,ty lysm! really don't know wat I'd do it w/out u. JamesEdwardCohan<3;123107a&f;kmh'klg!#1's foreva nmw. ame, ly always<3

Joseph Farmer

Football 1-4 Its been a long four years thanks mom, dad, helpin me get through it.

Shannon Feeney

Shan/Feeney:) WHVCState Champs Back2BackNationalChamps<3. girls&friends MSM<3 thru it all thnx for always being there* RIP dance fests* nights @ myhouse-mom, couldnt do it w/out ya! Bri always here. "Life is what you make of it."

Nicole Fleming

WHSTUCOpres, Mo, D, and eboard, thanks 4everything. My girls; AmN; make love not war; meatball! bestfriends a&f. "push the bottom" QR; miss ya girl<3 JIG;panera &mlous adventures;digiphobuddies! much love(: kays girls; love you always<3 peace out WH.

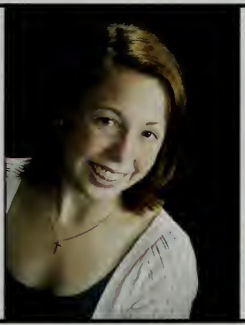

Emily Ford

I've always been a freak. So I've been a freak all of my life and I have to live with that, you know. I'm one of those people."
Peace. Love. Miley.
_Meow

Jennifer Ford

"Nothing in life is to be feared. It is only to be understood."

Hayleigh Fornaciari

Bp- Fam. Mb- Nmw. Km Ac Aa-<3JkKpKc AoLd Sd Rs Jc-Mylades) Kgy*My Best! Mm ChDcTmWmPoTsKmAsBg-lyboys.Dnc PHA.Bheat SemCrew Cruise10 SS09 Buck olddays-Klg+AgRcTdShJd Giz Stalkin S&C Ridesw/Kor 3CCalways gyrro 456+907* Tom's+ClergyBasement! D+S+K=2ndma's. Mom<3 My Best Friend. Benton's-tyfe. MyAnthony;i'll always protect you, ilysm! RIP kml* Dad Elaine Nana Aunie-loveyou Taylor gangg over everythaang :-) byeWH!

HANSON FIRE

Best Wishes to the Class of 2011!

Kenneth Fougere

Heather Wahlberg 7.28.09
them fort days.
G$Fb

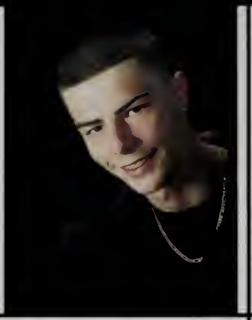

Matthew Franklin

"The Saturday" N.T.S. Mr. Farrell, R.I.P. Jolteon and Houdini, grove st, riverside, g$fb, shout out 2 Corey D. Gene D. and Dangerous Dan... Rollin in the Patty Wagon

Sarah Gannon

SENIORS(:FINA[II]Y. Ec Ls Bp Mb JI Ah Ih Bc Bp-Dr Jr EgKe-always. Mom&Dad, thank you for everything, Mlous, JShore,Pauuulyd A+F nmw love you. Here's to the end of one chapter in our lives, and the beginning of another. kgoodbyeWHL gwp.

Chelsea Gardner

high frequency<3 I love you. PATTY<3shine, whatta joke, good grls go bad <3 Whitman Hanson? nice knowin ya;) ab.k.b.ld.jk. been through EVERYTHING Mom Dad Ashley and Bruce love you<3 how far do you wanna go?!* peaceout) thanks for the memories ;)

Michael Garrett

"Got to have the heart of a warrior and the mentality of a champion."

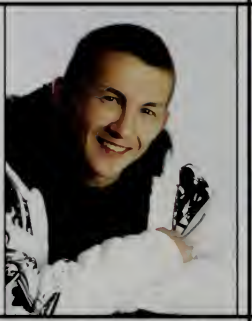

Alexandra Gately

"Life isnt about how to survive the storm, but its about how to dance in the rain" friends&family thanks for everything,love you all! marissa kayla brit kate <3 kb.sw.av.ch.sm.cm.mifi.#1.mow.puddingfight. fierce.tacos.koolkat.mitch.hoochi.fbgm.fearl ess

Cory Gibbons

Aight Den. Sacquish. The Sunfire. Clifford The Big Red Whatt?? SNHU. Nantasket. Cruisin. Bball Trips. Mr.Delson The Hottest. Coach Rodgers. Mom Dad Doug Rick Nanbear Thx4ItAll. Friends. ukwur. (CKR*3.17.10)Cory Gibbons Promotes a G.F.A

Andrew Giffoni

Whitman Police Department
39 Whitman Avenue
Whitman, MA

WHITMAN POLICE

Whitman Police wishes the 2011 graduates safe and happy futures!

Cassandra Gilbert

Late nights dancing, chilling in chorus room! intense battles w/Vinny, Bay States,"La La La_my life's song"tapping w/felecia, RIP Dance Team-miss U! Jam Scam on 94.5"How Far Do U Want To Go""If I had you""me and my moments"luv my familyxo

Krystle Gillietti

FINA11Y. "we've shared our happiness and we've shared our fears. we've shared so many Things throughout the Years. and when the times were hard we were by each other's side. you were there to make me Laugh whEn i cRied." *you know who you are~<3*

Stephanie Glynn

WHVC! FAM(i.l.y) State Champs BACK to BACK winter08&fall08 Whatever it Takes ~WHVGS~ Thanks to mom, dad, a.j and family for everything, I love you so much!P.D t.y.f.e ilysm Congrats Class of 2011!

Douglas Goebel

Stephen Gorman

"The candy belongs to Seymour Butts" xc&track. runs with GwCmTsBmSaPrKd B-team bandits. Wbg. dinner with jim mullen. LOST. franks. foss.kpb&arthur Jb Pb Mh Sm Sp Jm Vn Gp Km Km Cs Dt Mo Sw Mom Dad Kelly & Billy thanks for everything. Don't Mistake coincidence for fate

Conor Graves

L.K. P.K. S.D. Jack H. S.S.H. B.R. T.W. Love you girls, great times. M.P. Love you.

Janine Graves

If you admire somebody you should go on 'head tell 'em,People never get the flowers while they can still smell' em**TG*BigBrother {ily}always.DearMamaG{ily2} *Dad,T.Y.I.y*TotheRest,Keep it Real*[Sem Crew]MR.CG.CG.DM*StayUpUp&away*

Lauren Griffin

"Now is the time for us to shine, the time when our dreams are in reach & possibilities vast. Now is the time for all of us to become the people we always dreamed of being." tyfe dad,mom&ash! ilysm. SK & DR idk what I'd do without you guys,love you~<3

SUNOCO

Computerized Diagnostic Emissions & Engine Analyzer
Full Service
MA Inspection Station
Diesel Fuel

FERRY'S AUTOMOTIVE
Congratulations, Cassandra!

Liberty & Winter Streets
Route 58
Hanson, MA
781-293-9957

SUNOCO

Mary Rose Griffin

WHGVS–WHGVB . . . no big deal seenyahz eleven _ tl.sd.k.c.s.m Throw Ya V's Up! Aw Yeah kenz, d-mo :) my girlyys Mom & Dad always there for me* Family+Friends, ra.h.s.m.l, thank you. sam thank you for everything. love you
Johnny B <3 my everything, always.

Edward Hannon

The past 4 years have been great. Good times at the courts and chillin with my friends. Thanks Mom, Dad, Will, and Jess for the support. Good Luck Class of 2011.

Ryan Harrington

Henry Harvey

Heather Hickson

Kevin Higgins

seenyahz 11! cde r la klg, jls kml hal lme :) :) ly & ty for everything, momma ty ly, "Dream as if you'll live forever. Live as if you'll die today"

John Hoeg

Aight Den! My dudes: ukwur SND#1, BNC, BLP & OAD Saquish, OD's, Cruises. R.I.P. Clifford, Maxy, and Champion The duo=trend setters, bumpin' in the Volvo, Beachin' it, G.F.A. SNHU!
Lataa Whitman-Hanson!

Miles Hoffman

G.W., R.K., D.G., S.M.
W-H Basketball

bikebarn Racing

242 Bedford Street, Whitman, MA
781.447.7223
kevin@bikebarnracing.com

Congrats, Class of 2011!

Alysha Huntington

friends & fam[ily] tyfe* thanks mom, dad & auntie. I wouldn't be here w/out yah; AS. DW. SW. AL MM. JP. SG. AC. no regrets* tswift/ nickleback<3 "I can't make this stuff up"- Venus PEACE OUT WH* Class of 2011!

Nicholas Huyghe

"Against the grain should be a way of life. What's worth the price is always worth the fight. Every second counts 'cause there's no second try. So live like you're never living twice. Don't take the free ride in your own life" - Nickelback. Good times with Andrew, Jess <3, Leah, Kevin, Brandon, Ne1 I Forgot

Caitlin Hyslip

"Laugh your heart out dance in the rain cherish the memories ignore the pain love and learn forgive and forget because you only have one life to live" Mom, Dad, Steph & Liz thanks for everything, love you! Friends, thanks for always being there<3

Michelle Ibbitson

These past four years have been filled with some pretty good times with some amazing people. I've lived, and learned so much. I'm ready to start the next chapter of my life, but I'll always have the memories<3 Goodbye WH, it's been real.

Carolyn Johnson

WHVC 1-4 back to back state & grand national champs) V-squad; love my sisters! BNC; locker buddy! CRC; ly bestie! Alex Brown- my best friend always, I love you!

Patrick Johnson

Mandates, Bromorles, and Car Accidents with CA, BQ, MM, and JS. JV Baseball- Dingo Bingo Baby *Kileigh and Kelsey always <3 AFS. TB12. "People Don't Forget"

Dacia Jones-Vincent

MERMER ; YOU' RE A LIER!!! Ummm you werent there :Dthank you mom and dad for everything and my friends:lp:kg:kd:sl

"A real friend is one who walks in when the rest of the world walks out."

Shannen Kearns

"Take what you can get from your dreams, make them as real as anything," thanks to my family & friends esp. LNG.BMW.CMJ 4 everything.

Four Seasons Power Equipment
Sales and Service

1190 Bedford Street (Rte. 18)
Whitman, MA 02382
781-447-1122

Congratulations Class of 2011!

Christopher Kellum

"The ultimate measure of a man is not where he stands in moments of comfort and convenience, but where he stands at times of challenge and controversy" BnC<3, AFS, TheSquash, Envoy, G.F.A, DRocs RapBattle, Tosh.0, CG, AS, PO, KM, CG, JH, DO, CW

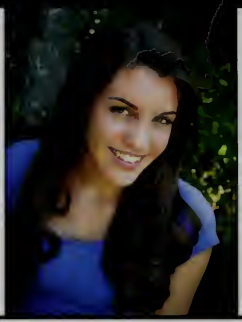

Kayla Kelly

Thanks to my family and the people I consider family after these four years! Have a nice lifeee:)

Marissa Kelly

family&friends-thanks to everyone,alex brit kate<3 sw. ch. crn. mm. sm. kb. av. Stay Beautiful. mifi puddingfight, bourne, mow, tacos, fierce, mitch, HONESTLY, bessy, shorty, fbgm, leslie, hoechi(:
"Never a failure,always a lesson."

Ryan Kelly

Thanks to family, friends, teachers. "How would I describe myself? Three words: hard working, alpha male, jackhaMMer ...merciless...insatiable..." Dwight SChrute PeACe out DubH, It's been dandy.

Kristina Kennedy

Thanks everyone for a great 4 years, Rejects, TMNT, all my friends, and family. Uh oh... OREO! Bros anybody care to lax? W-H Girls Lax: 3 Towns, 2 Schools, 1 Team, WHP<3 Class of 2011<3 "Great moments are born from great opportunities" Peace out W-H.

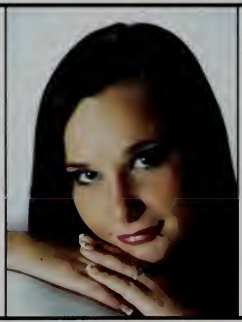

Stephanie Kenney

EMA&CLS&MPC&AAM#1's tyfe a&f* [AEM,HNH,CEM,JGD]lily_bestfriends nmw* [MO,TL,JM,JB,DC]- tyfe nmw* foxy:best friend-I couldn't make it thru this without you, thank you*JMT&AEL fam [ILY]tyfe *ryan good luck! kill it*

Hayden Kent

Good times in the B.S.A.

Ryan Keohane

D.H. Smith Insurance

Dave Smith, dave.h.smith@verizon.net
275 South Avenue, Whitman, MA 02382
tel. 1-781-447-3389 fax. 1-781-447-1605

AUTO·HOME·LIFE·INSURANCE

Congrats, Class of 2010!

Jessica Kesaris

"It's something unpredictable, but in the end it's right. I hope you had the time of your life." You can't sit with us! Don't correct me! Leah:).Nick<3.Alyssa.Allie.Mel.Everyone Else:). Mom, Dad, & Sophia<3. Thanks Everyone!
Senioritis, Bye.

Lyndsay Kindy

Class of 2011! TM, EB, CD, SO, SM, CO, JG, AN! You guys are the best! Thanks to my family and friends for making high school the best years of my life! <3 I love you! "Learn from yesterday, live for today, hope for tomorrow." - Unknown

Michael Kirkpatrick

"The greatness of a man is not in how much wealth he acquires, but in his integrity and his ability to affect those around him positively."
-Bob Marley
Byaaaa

Tyler Langlais

"Oh Canada our home and native land. True Patriots in all they sons command."

Meris LaVangie

"More than friends I always pledged, cause friends they come and go" JN DH RA HS MG- thank you for everything! Mom Dad Matt Alex, love you! JimmyMac<3; finally done!

Tyler Leadbetter

Renee LeBeau

The truth is that there is nothing elevating in feeling superior to somebody else. The only real elevation is in being superior to your former self.

To everyone that was always there, Friends & Family Thank You :; I Love You <3

Coleman Lenane

Friends & Family thanks for everything.

Congrats, Class of 2010!

D.H. Smith Insurance Agency
161 East Grove Street # 4
Middleboro, MA 02346
(508) 947-1614

D.H. Smith Insurance

Taylor Leonard

WHGVS*seenyahz 2-0-1-1 mgsmkcsd*nmw Kyle David I love you a&f girls*thanks for everything![Mw.jcmdachf.kmacaa] Brooke*Tine* best friends ly. shawty is a 10, grip ya body quarter pounders. Family Mom Dad Amanda and Jimbo thanks for everything! Love you<3

Brandon Lever

Wow... the years have passed by faster than I could ever imagine, I've had some of the best memories here, and it will be missed. G$Fb for life! Peace out W-H.

Amanda Lombardi

A*Lo-WHGVL #20 cptn! Always-cKr* - Loveyew saQuiSh. LNS. bahamas. SS10?;) fam [ily]-mum, dad & gramma thank you for everything wouldn't be here w\o you! :Hs Jb Jc Jm Dc Ml El Cl Rc Jp : FfiLpS&seLcsbm0b. BMSI-goood luck babes!<3 seeeeyah WH!

Russell Lucas

Thank you Mom, Dad, Friends and Family Love you all. Good Luck Paul and Amy . Keep working hard. WHV Golf and Baseball, will be missed. It was a great four years, Good Luck in the future Class 2011

Patrick Lydon

Sarah Lynch

"Another turning point, a fork stuck in the road, time grabs you by the wrist, directs you where to go. So make the best of this test, and don't ask why, it's not a question, but a lesson learned in time. It's something unpredictable, but in the end it's right. I hope you had the time of your life."

Jennifer Mahoney

Soccer.Basketball.Track.1-4. SJP-thanks for everything. CRM- been through so much, I love you a&f. "Don't be afraid to make mistakes, or stumble and fall, because most of the time, the greatest rewards come from doing the things that scare you the most."

Sean Mahoney

The Road goes ever on and on Down from the door where it began. Now far ahead the Road has gone, And I must follow, if I can, Pursuing it with eager feet, Until it joins some larger way Where many paths and errands meet. And whither then? I cannot say.

Congratulations, Class of 2011!

Whitman Liquors

682 Bedford Street
Whitman, MA 02382
(781) 447-4121

Samuel Mainini

Family, love you. Friends: BM JBGB MM AR CA AR KM; thank you. WHBVS... Nuesday Tuesday.
SENIORS. See you later WH.

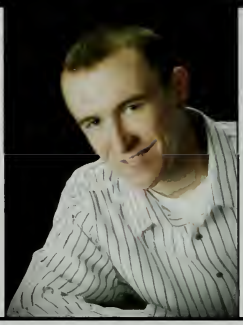

Michael Maliff

Seniors sticks. POST22:> whbaseball. Pj. Ca. Bq. Rp .Cl. Sm. - hF. nZ. SBF-<3 nmw. Man dates. RIP dance parties/Fests. PBT's. my vase. RIPfatpat. Mom Dad Rebecca Ryan- thank you 4 everything.
lader WH

Christina Malloy

We may not have it all together, but together we have it all.. SJM* love you sisters. MAM*Dominican '10 always<3 tyfe couldn't have made it through without you ladies- kob mk kk ag ks sd Thanks mom, dad, tom, jay & brian love you all so much*
Good Luck

Jordan Maxwell

-Insert clever quotaion here- lol.
Family. Friends. Track. Hurdles. In God we Crust.

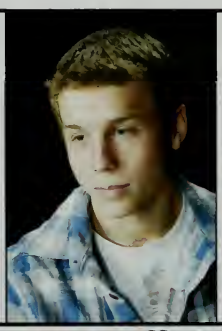

Scott McArthur

Mom TYFE! JM, CM, JM, EM, DM
My DUDES Adam, Ty Munn, Chris
GUS WHVH Shayna12110<3 ILYA
Lights OUT WH11

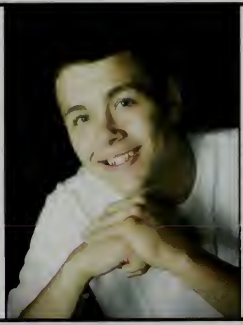

Brendan McCafferty

Bouss is on the loose! Good times in the man cave. Friends, family thanks for everything .W-H hockey freshman and sophomore year, Bandits junior & senior best times. George, enjoy your last 3 years.

Kacie McCarthy

"Don't aim for success if you want it; just do what you love and believe in, and it will come naturally." FAMILY* KB. BQ. forever.
Tori<3 Ladies and Gents! Man cave & phils room ;) Sams house<3 prom**supreme dates ; dance fest<3 the knoll_ FEENs<3.
Peace, love, & G? Sticks, care free livin'
xoxo Gossip Girl

Derek McCormack

Nature is a language, can't you read?

CONGRATULATIONS WHITMAN-HANSON REGIONAL HIGH SCHOOL Class of 2011!

Harding Print

15 COLEBROOK BOULEVARD, PO BOX 293
WHITMAN, MA 02382
781-447-7744

Brendan McCormick

Something I will always miss... Tuesday Sweater.

Steven McDonough

Far bEtter is it to dare Mighty thIngs, to gLorious triumphs, even though checkered bY failure ... than to rank with those with poor spirits, who neither enjoy nor suffer much,because they live in a grey twilight that knows not victory nor defeat.

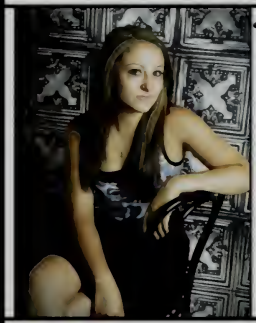

Shannon McDougall

Senyas '11 Mom, dad, don, vin, thanks for everything love you guys.cm-ly.sisters.mm, kb, lw, mk, kk, ag, jd, ks, bs - ly girls. LOVE. HMOM.DECA.CAPECOD.BEAN<3 rally, prom, CELTICS, smgts, habitat, frosh sball.lakehouse. Newyears A.D lol CJM<3 12/7/09 it was fun. pce

Seth McGee

Turf Runs with gw dg mh, vn, gw, cm, jm, ts, gp, sg, sp, sw, dt, cs, dg, jp, jb, km, km, bm Easy mas ab, km, ts, cc, cj bigmacs soccer track regrets are useless

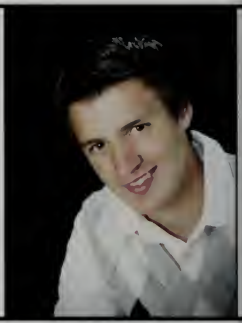

Katelyn McGovern

Track4yrs Fresh&JVsoccer. FRIENDS- Asa-nmw!Sd Hf Ac Mb<3 Bests. Km Kc Od Tl Bp Ad Po Jb Dc Tl Jf Dc. Farm*loveyou LIZ Aly Janelle tyfe. SS09. 3CC. SKK. UMD. Mb's. Hf's. Aa's. Rc's. Rf's. Tm's. Saquish "The years go by and time just seems to fly... But the memories remain."Goodluck 2011!

Melissa Menard

Softball 08&09. Punta Cana<3(v&c) HONESTLY.freshmanfanclub. Marylyn&gold stallion. Venus cafe! Scotty (steel)Shes a snapping turtle.Hmom. The clams. CMs belly flop! If you understood this, ily and thanku for the best 4 yrs! To my fam, ilysm and thanks!

Samantha Mewis

WHGVS- 4years.history09* mom, dad, kristie- i love you. mary-w/ me through it all. ily. mmw-17 years & counting. tyfe. seenyahz eleven! [kc, mg, sd, tl,] wagon, serena, busrides & glitter. DM. DH. TM. JM. KM. BM. "If you're lucky enough to be different, don't ever change."

Kristi Mielbye

"Laugh as much as you breath, and love as long as you live" seventh heaven.sp.jm.km./ gw.<3cm.ts.mh.sm.sg.jb.dg.pb*goodtimes* volleyball&tennis 1-4. Winter Track4 Thanks for everything mom.dad.jess and tim! Love you <3

John's Barber Shop

John's Barber Shop
& Lisa's Hair Design

196 Union St. Rockland, MA 02370
Paul 781 878 7661
www.lisashairdesigns.info

Kaley Mientkiewicz

WHGXC<3' 08-' 10 Capt2.Undef! "Cause You're Gonna Miss This, You're Gonna Want This Back" ily- er, ks, cr, jd, kl, ce, rb, ab; Giraffes-FP-Gary&Bubba&Vern! WHbball1-4STrack1-4<3 tyfe!-[VnJpMo*] ApSmBmSpSgJmGwTs *BakerEganCheese* KeepRunning! mom, dad, jim - tysm!<3 Live.Laugh.Love.

Audra Miller

I wanna thank my mom&brother for everything, LY muh girls- ukwur, been through alot, love you all! KMC my best<3 R.I.P. Dilly, ly -H Oh seven -to- e1 leven. Peace&Love :)

Amber Millerick

WHVS x2-WHVC.STATE CHAMPS '08<4"TheClick" Rb Mv Ad _ Crew Aa Di Bp Wm Jr * Girls, ty4e<3 ly.Mom Dad & Fam, ty4e i couldnt do it w/out u! LexBuddyBrya, keep smiling TT loves u! JMR<3ily ty4e. "Heres to goodbye, tomorrows gonna come to soon..." Seniors '11!

Kenneth Mitchell

Class of 2011 all the hard work is finally paying off* Thanks Mom and Dad for everything you've sacrificed for me* Saquish* Daves* We live and breathe Green*Clifford the Big red What? S.S.S.S Dudes Cg Tm Ck Do Po Cp Ladies- Ckr Atm Hef. OliviaDevlin<3 always. Peace

Mitchell Mooney

To all my family and friends, love you all Thanks for all your support DM, RBR, AS, JC, KC, CD, SM, JN KEVIN "LIL BROOKSIE" COUGHLIN Joey Capp loves Cumby's I'm a senior but I stay fresh man T.G.O.D. NickfilkinsR.I.P.
The Elite 8

Brendan Moran

Xc+trackx4 years: TS CM SG SA GW. "The Catbus" LS MT JS. "Ortega time" KM VN SM KM. To everyone else, thank you, it's been a long and interesting 4 years. Thanks to Mom, Dad, Andy, and Pat and all those who helped me to surivive.
The Elite 8

Theron Moustakes

"Life is what happens while you are busy making other plans" John Lennon. thanks to my friends, teachers& family for 4 great years at w-h, and there will be many forecasts to come."

Christopher Mulrey

XC-Hockey-Track Runs TsSgBmSaPrKd JbJlSmDwMtGwPb VnGpSpKmCsDtSw LOST@Matts-sharkattack-UFC bets w/ Billy-Vic falling out of chair-LT-JimMullen-FOSS10-FP Family-thanks JMM thanks for everything, love you "Til see you in another life, brother." ~ Desmond Hume

Lisa's Hair Design

196 Union Street
Rockland, MA 02370

To contact us call:
781-878-7661

Good Luck
Class of 2011!

We host Birthday Parties!
Call for more information.

"You get the best for less at Lisa's Hair Design"

Tyler Munn

Lights Out.. Cant Thank everyone enough. Mom, Dad, Dave. "All life is an experiment. The more experiments you make the better." "A true friend never gets in your way unless you happen to be going down." CG, SM, KM, CW, DO, CK, CP, CR, SM, AM, LD. "Every man dies. Not every man really lives."< Class of 2011

Ashley Murphy

sisssy - no1 above u. RCS my #1 fftta & TVL bestfriend, nmtd - Eric* Cs Ea Dn Ss Tm Km Rf; thanks for it all! ripfridays@792.. smLz* ripdaddy:fam [ILY] despiteallthebs* i couldn't do it w\o you guys. adrianacristina; love you more than you know-<3 seeeee ya later WH!

Chelsea Murphy

"How we survive is what makes us who we are." Rise Against. All I really want to say is that I love my friends, you guys are the best, thank you for everything! It's been a great four years, best wishes for everyone!

Courtney Murphy

"One day your life will flash before your eyes. Make sure its worth watching." WHVC. State Champs. Friends<3 ily. TCS. - NMW ;) Class of 2011! DEUCES.

Jenna Natale

Friends :) Thank You For Everything Miss Kay Girls* Always. Family<3 Dad&Mom Thank You For Everything I Love You. Good-bye WH

Allyson Neely

"Wherever you go, go with all your heart." CF,CO,SR,CD,LK; you've all been there from the first day of freshmen year. Love you girls. Make love not war Coley Fleming. "Always Sisters Forever Friends" RLT<3

Victoria Newcomb

WHVVB. Winter&Spring T+F. We all take different paths in life, but no matter where we go, we take a little of each other everywhere.7thHeaven;) KM,MO,JM,SPCM,GW,MH,TS,SG,SM,DW, AP,BM,JB,PB Love you guys. Mom, Dad, Tubs, Rob-Thanks for everything, love you*

Mike Nguyen

"I almost lost, until I remembered that I was Asian.__So I won."

Venus Café

47 South Ave,
Whitman
781-447-9072
781-447-0494

PIZZA

Kevin Nihan

Finally 2011, can't believe it. The years have been great. Thank you Mom and Dad and all my friends.

Patrick O'Brien

Senior2011 GTs Past 4 Years And Many More To Come :OD's crib, Saquish, J.J. TheDibona, CrazyCruises, HOB, Hobart, Clifford TheBigRedWat?, Late Nite Wendys Trips, Ridin Solo, 3SeatsAcross. Thanx All My Dudes And Girls ukwur

Steven O'Brien

Anarchy!

Colleen O'Connor

"Dream as if you'll live forever. Live as if you'll die today." -James Dean Alexa(: best friends always! Ally&Lyndsay- best times, tyfe! WH Mock Trial 2008-11 :) Mom, Dad & Katie- thank you for everything, I love you! Congratulations Class of 2011!

David O'Donnell

Family thanks for everything. My dudes ukwur. Weekends, Saquish, Clifford T.B.R.B.J.J. ALL the seshs, AITE DEN, GFA,DUO=TrendSetters, Too many good times to fit in this and plenty more to come.

Shannon Olivolo

Never let goof hope. One day you will see that it all has finally come together. What you have always wished for has finally come to be. You will look back & laugh at what has passed & you will ask yourself "How did I get through all of that?"

Michaela O'Neil

W.H.V.V.Sunyaas&chickens W.H.G.V.B. back 2 back league champs Mom Dad Dylan Sean - thanks for everything! D.M.C.#1 sp. jm. tc. se. ms. km. vn "Imperfection is beauty, madness is genius and it's better to be absolutely ridiculous than absolutely boring" Peace out W-H-<3

Richard O'Roak

"I'm Rick O'Roak. I'm a Legend. Deal with it."

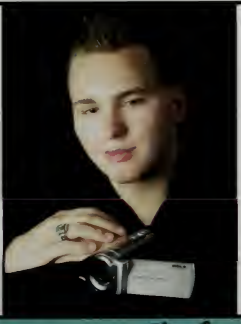

137 Main Street
Brockton, MA 02301
(508) 584-3333
www.tuxedosbymerian.com

Tuxedo Rentals for WH Proms!

Nicholas Pagan

WH, it's been real. Band, Zwingli in Arabic, Fahrt Nach Osten! The Bros. Wormin, Robot Club, BCT, We Are Oceans, Beard, Nick and Naomi. All great times. "They made a Statue of us and put it on a mountaintop" Regina Spektor

Leah Pappalardo

GREAT times with my forever friends YKWYA *Olive juice<3* WHGVS(put your V's up and DOUGIE!) Mom, Dad, Steven, and Joseph. I will be forever thankful. I Love you. "Success is the ability to go from one failure to another with no loss of enthusiasm"

Gabrielle Paulsen

"Memory is a way of holding on to the things you love, the things you are, the things you never want to lose." Thanks for a great 4 years! 7th Heaven <3 sp. jm. cm. ts. sm. sg. gw. mh. jb. bm. WHGVT =)Thanks Mom, Dad, Chloe, Marty, Ryan, & Amanda, I love you!

Samuel Perkins

History: gossip well told.
-Elbert Hubbard, The Roycroft Dictionary

Sarah Perkins

jm. ar. rs. mo. km. cs. dt. gp. vn. km. sw. sg. ts. gw. cm. bm. mh. sm. jp. ap. dg. jb. jm. a dancers world. guys its like mousetrap! thanks mom, dad, tommy, and kevin. "maybe all one can do is hope to end up with the right regrets" - arthur miller

Alexander Perry

The Many become One and are increased by One. Thank you Mom, Dad, Amanda, Shannon, Kaley, Sarah, Matt, Nick, Dylan, Joe and Derek and all my Friends. Couldn't have done it without you. AFS

Brittany Perry

"The future belongs to those who believe in the beauty of their dreams"-Thanks to my outstanding parents and family who have helped me throughout my entire high school career, i couldn't have gotten through this without their help ; i love you! And thanks to my amazing boyfriend, Justin, who has been there for me through everything this year , i love you so much!020310."A hero is one who hangs on one minute longer"-stay strong Aidan, i love you! WHDECA_xo brittany

Joseph Petersen

Thanks everyone, you've all been great.
Best 4 years.
Peace.
7H

391 Liberty Street, Hanson, MA 02341
(781) 293-2545 - dlfordins@comcast.net

Real Estate
Insurance

Christian Petta

DLH-<3 JCG, KAM, TEM, TBC
Friends-Family, thank you all!

Brittany Pierce

Always believe,follow your dreams *HF my #1. Ac Aa Km Am Cp Ch Kc Cp Rs Sd Km Jk Ao. SEM(fam:) DM.JDtyfe!AshSaM.M.M *1ysm! Wayne, Love You Always <3 Mom&Dad +Boys, thanks Ly! Cmb, Love you babygirl. ANG;thanku4everything.KL&Nana)}i {(RIP.HaysArisRobsCurryRm110? prom09.Cruisin.GyRo.ClassicMoon.LAYLA! Cya WH

Ronald Piers

SidCudi SeniorSticksPost22>-whvb M.M C.A P.J BQ K.M K.B C.J S.F RIP Dance Fests. Morn Dad Maddie Lindsey thanks for everything PeaceWhitmanHansonIt'sbeen Real

Kathleen Pladsen

"Dream as if you'll live forever. Live as if you'll die today." mom dad matt & dempsey, you' ll always come first no matter what; couldn' t ask for a better fam{ily} KeAsCdLwArnBr; friends thru it all. James Michael})({013109 NJ! class2011, good luck!

Elsa Putur

No matter what happens in life, be good to people. Being good to people is a wonderful legacy to leave behind.
-Taylor Swift

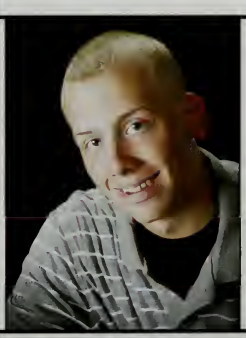

Brandon Quirk

Thanks mom dad ky. Basketball Bermuda Caligt's jscgmhdw. Post22/W-H Baseball gts. PR.J.M.S.M.C.W.A.K.J.M.K.M.B. S.M. RIP dance fest/party& fat pat. KOOL weekends. PBTs.Shout out to my 2012 dudes.Sry if I forgot ya. Been Real W-H Peace out Miss Y' all.Sticks

Cody Reidy

ctW12 & alL-we doin it ly my best<3 cwG.caP.cmG. kaM. teM. bmL. ajB. bmG! L'zuv. ss09 NH saquish] 31710;nomatterwhat4always* failed tries & bruised skies with hardlytime to hold on or be strong//but now I'm strong** fam{ily] 18!rie&dadS}{wemadeitthroughitall.

William Rice

Its been a good time. Family thanks for everything I love you guys. GT's with the dudes- ukwur. 2am Snow Day Trips. YeaaBudday. All in all been a good 4 years. Hope everyone the best. Peace out

CRUISE PLANNERS℠
An Award Winning Agency!

391 Liberty Street
Hanson, MA 02341
Local 781-294-2240
Toll Free 888-294-2240
www.sandandseacruises.com

Alexander Roache

Adam Robinson

AlexSilvatoomanygt' stoname,ChrisKellum gt's at the gym, Alex Roache gt' s in every science class [A.S.S.M.J.S.C.K.A.R.E.S.C.P.G.B.C.A] Ty bros. Everyone keep in touch. Soccer, Hockey great teams good luck dudes. MomDadDerek thanks for being there. Good Luck Class of 11!

Stacey Robishaw

The point isn't to be remembered by all, it's to be truly remembered by those that you'll always remember. Those two or three people you couldn't live or make by without. And though they might even forget you all that matters is the memory.

Sarah Roccaforte

Now its 2011 & it flew by; i met so many ppl these past 4 years. Thank you RS LD BB JK AN RP AG NH. i had so many experiences at W.H. The past 4 years have been an adventure thanks to Mr. Ryan and Ms. Jones also thank you mom dad and shawn love you all.

Victoria Rosso

"The truth is that there is nothing noble in being superior to somebody else. The only real nobility is in being superior to your former self" -Whitney Young

Romans 12:2

Courtney Saccone

"Dream as if you'll live forever, live as if you'll die today." friends--tyfe. 7th heaven* always*. girls-* dct*. gp. vn. km. sw. sp. jm. boys* pmb* <3. jp. ts. cm. sg. gw. jb. bm. sm. mh. dw. dg. sa... hello.hello. marshfield. nh. tennis. jens. beach. smgts. love you mom, dad, mike and kris! thanks for always being here.

Rhiannon Saganetti

"I have learned that if one advances confidently in the direction of his dreams, and endeavors to live the life he has imagined, he will meet with a success unexpected in common hours."

-Henry David Thoreau

Love you S.R, M.C, K.S and others I can't think of =) English with Mrs.Galambos!!
Mr. Andrews..best class ever

Heidi Schneider

Auto Towne

Michael Secatore

Krista Shafer

"If you want to know the character of a man, find out what his cat thinks of him." -Anonymous Thank you to my parents! I love you both! Dan Johnson, it's been about 3 years now and you've helped me more than you could ever know. You made high school amazing, I love you <3 1.08.08 DJJ, ZLS, KMS, KSS, TJS, KKES <3

Andrew Sharp

Suzanne Shaw

"Wherever you go, go with all your heart." rnLsEnS;you've made me appreciate life for everything it is.*sj;rnj;sp;j;3.19.03}){{*kp!nj07atrn<3feae.cd;)tiLlO,mysister. mom&nana tyfe;jAsJcS;jSsRoSkDs&aunts! Daddaa,JennEray;cAc;iLy. congrats & goodluck 2011!

Emily Shea

W.H.V.C<3 back2back state champs
TACOGATO;BW&CD
C-bixs #1 LL; crew for life.

Alexis Siciliano

Thank You Fam[ily],And Also Thank You Mom and Dad For Everything, Friends TAC. KRL. ZMC.JGD.AJH. Thank You For Keeping Me Strong, Summer2010<3. B.Younie7207. R.Delorey81610. You Will Always Be In Our Hearts<3 Congratulations class of 2011.

Britney Siereveld

Thanks to all who made W-H amazing Vinnie<3,MK,KK,AG,MS,KS,MD,ND,PC,S M,AC ily all. Thanks to mom, dad, riley, j az, and brendon u guys r the best<3 Remember every story has an ending. But in life, every ending is just a new beginning. SWTP<33

Alex Silva

Club Ex- 4 years
DJ Snowcap bringing you your beats.
Snowcap OUT

402 Brockton Avenue
Abington, MA 02351

T: 781.878.9656
F: 781.871.6179
sales autotowne.com

Rachel Sloan

ATM - fitta, threw it all. Gianna; my best! [Hs Sp Ks Ab Ea Cs Hh Hf] no matter what. [Jb Jb Jc Af Cn Ew Tc Js] My Boys<3smLz Friday Nights At 792; Murphy Fam[ily]* Tyler James :: My Best Friend & Big Brother Mom;thanku for absolutely everything<3 "Life starts at the end of your comfort zone"

Amie Smith

You know me. I live in the art room. Christopher J. Cook, 3 years, I love you!

Kaitlyn Smith

Thanks to everyone who made the last 4 years amazing... DN<3RS.KK.MK.BS.&AG-my #1 loveyouguys<3 sooo many good times! &my family, thanks for always supporting me in everything I do and being there for me every step of the way!

Victoria Smith

family&friends:TJW&VLM13+forever CEM-ly best friend. AKC "Don't Trust Us"; Km NdAm KbCdGbBgKr :: CeMwFrJnC-my life. Mi ja-bfalways81547.
"get some air, and remind yourself of who you are and where you want to be."

Kaylyn Spring

"Are you new here?"
m j c. mmb. kls. (:
"Kaylyn, there is no such thing as female masons."
"How alive am I willing to be?"
-Anne Lamott

Halie Stasiukiewicz

Seniors 2011, we did it! Four years came and went. Family; Mom, Dad, Sarah, and Lauren you're my heroes, thank you so much for everything. WHGVB #24 unforgettable. MegMhlRla my girls, I love you all! And of course, KBC, together working towards forever. I love you always.

Jason Stephansky

WHBVS2-4Capt. WHBVB 3-4Capt. Bermuda CALI Key West! Thanks coach PJ got close dude Colby thx man IHOP Mom Dad Ry Nate Steve thanks guys love you Mega, my best friend thanks for everything ARCKJCCGASSEBQMMCA You broke my microphone Seniors STICKS

Tayla Stokinger

"Looking back of the beginning of this and how life was just you and me loving all of our friends" thanks to all my family and friends 4 helpin me through this!! love you M.S., R.I., N.C., V.R., P.V., B.C., love you all

Rte. 18 in Whitman
203 Bedford Street
(781)447-0721

DISTINCTIVE AUTO BODY

Congratulations
Class of 2011!

Madeline Storey

"Life is like a box of chocolates, until you bite into one, find out it's coconut, and throw it back." So keep on biting into those mysterious chocolate candies from heart-shaped boxes class of 2011.

Jason Sullivan

"It only ends once. Anything that happens before that is just progress."

Joseph Sullivan

Senior Write Up: my best friends and my best memories were made at W-H

Tyler Sullivan

"It only ends once. Anything that happens before that is just progress." Good times with friends! Runs w/ cm, sg, bm, pr, sa. XC1-4,Track1-4. cms vs.pool, the burridge, trivia night at damiens, foss, w-2, d.t. Love you Mom, Dad, Kelci, Leigha, & Connor

Anthony Tedeschi

Friends. Family. Weights. E.F. The end is just the beginning. "Start wide, expand further, and never look back."

Kathryn Tedeschi

Katie... I want to thank all my friends and family and teachers for helping and supporting me for the last 4 years of high school!

Shannon Terlecki

"Don't follow your dreams, chase them" Showchoir & chorus & twirling<3 Uncle Donnie Legget) Dondero's adopted band member;) Mom, Dad &Mikey, couldn't have done it without you! <3 "We shouldn't teach great books; we should teach a love of reading"-B.F. Skinner

Cody Thompson

Great Times with all my boys thanks for everything A.C, N.B, K.F, J.W, C.D, J.F, M.T, M.W, B.R, B.D, Z.W, Z.C, D.D, B.L, K.N, T.N, C.M

Professional Quality Nail & Skin Care

Nail-Delight

470 Liberty Street
Hanson, MA 02341
781-293-1199

Business Hours: Mon-Sat 9 am-7pm, Sunday 10am-4pm

Stephanie Thrower

WHVVB sunYAS! family&friends tyfe (: "you cant wait for the sun to rise, you'll never know until you try, we make mistakes & learn in time, we all grow old, we live, we die"<3

Matthew Trapp

FX has the movies

Kelly Travers

Kelloggs_ WHP* 1-4, by far the prettiest team ever_WHVS 1-4, always ladies! Friends and family, thanks for everything <3 Good luck class of ' 11!

Devon Tremblay

"Don't cry because it's over. Smile because it happened." Friends tyfe* 7th heaven<3 sp, jm, ts, sm, gw, pb, cm, jb, sg, mh, bm, ap *cms* Love you guys. Four years filled with a million unforgettable memories! Class 2011* Love you mom, dad & kaylee<3

Alyssa Vachon

"I'd rather live than live forever."

Cody Vettori

Colby Ward

I think they're just worried that some of us are having too good a time. -Dazed&Confused All made possible by CG KM TM DO JH CK JS JC CP ML SM PO JG MK CG and CKR +TJC=12 Feb6 Saquish Fridays@Daves CHILLZONES Cliffthebigred Olds98 & the list goes on Class of 2011Its been a pleasure!

Sarah Watson

I always knew looking back on the tears would make me laugh, but I never knew looking back on the laughs would make me cry. seventh heaven<3 ch ks kk mk ag bs ap jp sp jm gw sg cm ts bm tyfe ly. mom, dad, & kaity, love you, good luck in hs booger:)

John Russell Studio JRS

John Russell Studio
587 Washington Street
Whitman, MA 02382
(781) 447-1100

Congratulations Kelly & the Class of 2011!

Jolene Weir

Edward Wheeler

Wish I didn't know now what I didn't know then.

Abra White

"Goodbye Scarecrow, I think I'll miss you most of all" <3 SPM, ANC, ATM, KS, RKF

Zachary White

Lauren Wilkins

Mom,Dad,Amanda&PJ, thanks for everything! Kb,Sm,Jd,Kp,Bt,Sc,Tr:Ly girls.Its gone by so fast. DECA sjm. Habitat(rafters), prom,rally,freshman softball,Celtics parade 08-<3 Boston,rascal flats 09' +10'!(New years:) ssbs! Its been fun*
Mjd <3 12/13/09.

Dylan Williams

G$Fb

Gregory Williams

"One day your life will flash before your eyes, make it worth watching" mh,dg,rk,sg been there for me since 4th grade. Florence Enry my French sister i'll never forget you.

Brad Winders

Spanish w/ McAuliffe AT KB JM MO, Tacogato ES+CD, Freshman Track 1000 and 4x4, Rest Management w/ KW+KH, Dig Photo w/ AH+SG, Am Studies w/ Kavka SK CS GW MH MS BS SM, English w/ Ceurvels SG+DC, Saco River summer 2008, Tuckerman's Ravine summer 2009

Walk-Ins Welcome,
Or by appointment
Monday & Tuesday: 11:30 - 7:00
Wednesday -Friday: 9:00 - 7:00
Sat: 9:00 - 5:00, Sun: 11:00 - 3:00

Hansun Tan
1375 Main Street
Hanson
(781)239-7240

Congratulations to the Class of 2011!

Declan Wirzburger

W-H Panthers! Soccer 1-4 Basketball 1-4 with MH Spring track 1-4 with TC MS Thanks to Mom Dad and Tim. JB SM AS AB KS VN BW CM JS. Special thanks to Coach Black for sparking my passion and to Coach Rodgers for a team experience like no other.

Nicole Wojtalik

Ian McLindon

1. Be yourself, don't care what anyone else thinks. 2. Do what you like, and like what you do; you only have one life. 3. Have a goal? Set it. Do it. Don't let anything stop you. 4. Take risks. They are what make life interesting. 5. Dwelling on things you dislike in your life will do nothing for you. Only by changing it, will you become content.

Zachary DeLuca

Good times in Whitman-Hanson

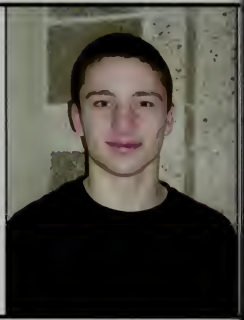

Jordan Leitch

"No man can be an island unto himself."
-Mia-Boss

James Williams

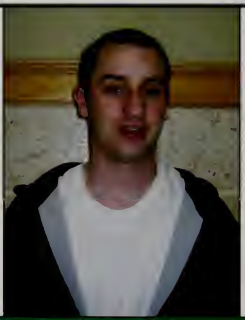

Mike Whittemore

Benjamin Schwartz

McGUIGGAN'S PUB

546 Washington Street
Whitman Center
781-447-7333
www.mcguigganspub.com

Thomas Leonard

Andrea Orpen

I would like to thank my family and teachers, job coaches, friends. I will miss you. Activities- Special Olympics and Friendship Circle.

Jessica Geronaitis

Jason Dowdle

Thank you to my Job Coaches and Mrs. Bouzan for helping me learn reading writing and math. I will miss my Job Coaches and my three teachers Mrs. Horkey, Mr. Main, and Mrs. Bouzan. I will miss my friends and I wish them good luck. Activities- Friendship Circle and Special Olympics.

Not Pictured: Rachel Ambroult, Jacob Broadbent, Jacob Collyer, Mark Cousineau, Emmily Crothers, Camilla De Giovanni, Brian Finn, Elaina Langley, Aaron Langner, Nickesha Pinto, Alexa Richert, Lawrence Root, Joseph Scanlan, Eric Schirone, Brandon Silva, Andrew Smith, Drew Sullivan, Kyle Thomas.

Located in Whitman Center, Menard Jewlers has been serving the South Shore for over 60 years. The family business begun by Theodore Menard is continued today by his son, second generation jeweler, David Menard.

Menard Jewelers attributes it's success to the values established in the beginning: honesty, service and providing a good value for all its customers.

Menard Jewelers

Whitman Center (Rt 27) 781-447-4971

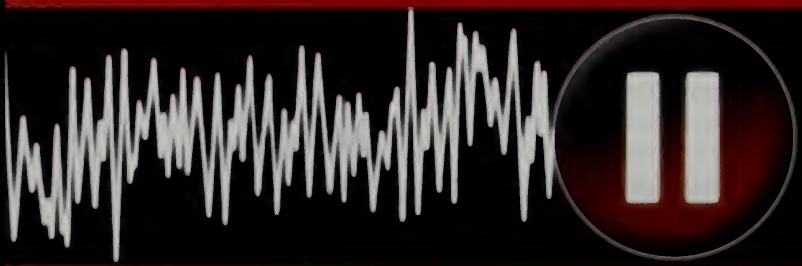

Autographs

Michael Affannato | Mercy Alexander | Elizabeth Amico | Nicholas Anderson | Sonya Anglin | James Arena | Brittany Arouca | Melissa Arouca | Corey Arseneau

Jessica Arseneau | Cameron Arthur | Brooke Artz | Jenna Baiardi | David Bailey | Zachery Baldwin | Madison Banks | Phillip Barbosa | Nick Barker

Lucianna Barone | Zachery Barron | Taylor Benner | Jaclyn Bentley | Samantha Berryman | Stephanie Bezanson | Isaiah Bickel | Aimee Bombardier | Justin Boone

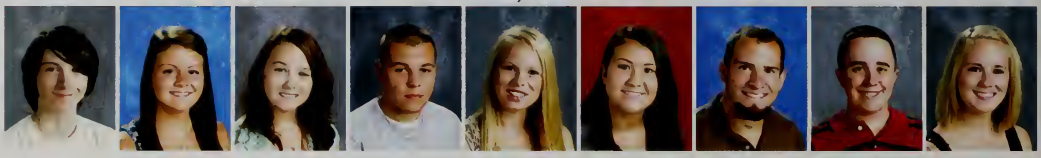

Erik Boudreault | Emily Brady | Alysha Bruce | Dillon Buckley | Stephanie Burke | Caitlynn Burnell | Corey Burns | Edward Burton | Melody Busch

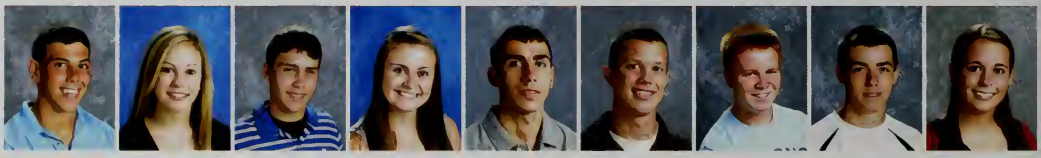

Domenic Cacciatore | Taylor Cahill | John Caliri | Rachel Carroll | Nicholas Casarano | Frederick Case | Joshua Channell | Brian Chapman | Cassandra Chernicki

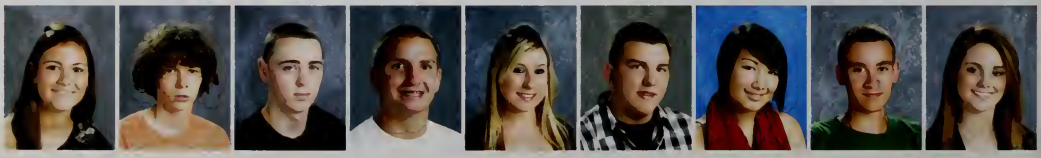

Briana Christie | Jared Clark | Cody Clements | David Colclough | Alicia Coletti | Ryan Collins | Michelle Constantineau | Jason Cook | Allyson Corbeels

Zachary Corcoran | Michael Cordaro | Aidan Costello | Nicholas Cotoulas | Nicole Coulimore | Bryan Counter | Michael Courtney | Stephen Croghan | Cameron Crowley

Bradley Cundari | Marissa Currier | Jessica Dashner | Brianna Demarco | Karen Dempsey | Christopher Denver | Abigail Deveuve | Brittany Dillon | Christopher Dobbins

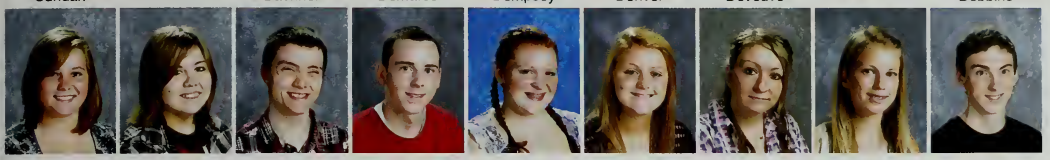

Catherine Doherty | Allison Doten | Jason Dowdle | Steven Drew | Marissa Dunbar | Courtney Durant | Kathryn Dyer | Casey Egan | Edward Fennessey

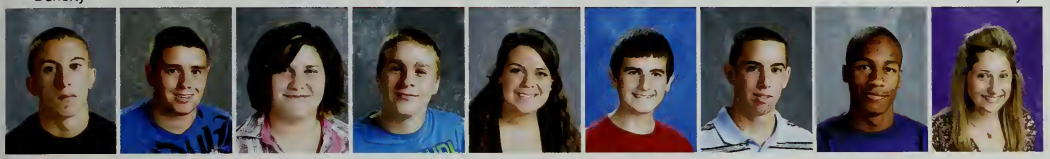

Daniel Ferraro | Bryan Ferris | Destiny Fiaschetti | Kent Fleming-Payne | Danielle Folan | Michael Foley | Brody Forbes | Dylan Foureau | Ashlee Frazier

Amanda Fulmine | Nicole Gibson | Cory Gilbert | Derek Gilbert | Matthew Glenn | Andrew Glynn | Robert Goggin | Sean Goldman | Jacob Gordon

Christopher Griffin | Eric Grubbs | John Gunn | Jesika Hannon | Timothy Hardiman | Nicholas Harkins | Kaylie Harlow | John Harrigan | Mackenzie Hatfield

Alyssa Hayes | Samantha Hayward | Alexandra Heery | Brianna Heinricher | Brittany Heinricher | Ryan Henry | Daniel Herlihy | Erin Hickey | Caitlin Hobart

Alex Hochstrasser | Andrew Howard | Emilee Howard | Paul Howland | Crystal Hunt | Anthony Iannone | Barbara Intravaia | Brenna Jackson

Evan Johnson | Jeni Kailher | Kyle Kane | Brendan Keane | Shane Keenan | Matthew Keith | Samantha Kelley-Stevens | Paul Kennedy | Yannic Kiehl

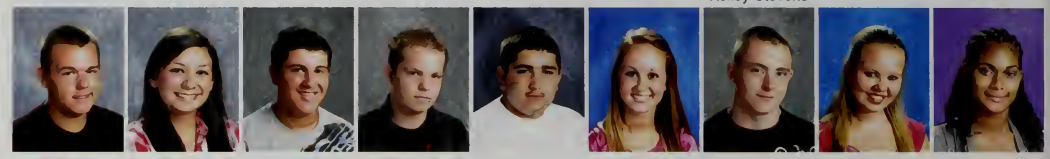

Michael King | Nicole Kreuz | Derek Kruk | Aron Langlais | Joshua Larson | Ashley Lawrence | Shawn Leighton | Samantha Lewis | Ashilly Lopes

Hadley Macdonald | Ian Macdonald | William Madden | Christopher Mansfield | Chance Marrocco | Felicia Martis | Naomi Mastico | Nicole Mavilia | Christopher McAndrews

Cassie McArthur | Rachael McCarter | Kayla McCormack | Paige McDonald | Shannon McDonough | Andrew McElaney | James McGhghy | Andrew McGinnis | John McKinnon

James McLaughlin | Connor McMullen | Shane McPherson | Gina McSharry | Colin McSweeney | Corey Meagher | Kyle Meehan | Ivan Mendes | Kristin Messier

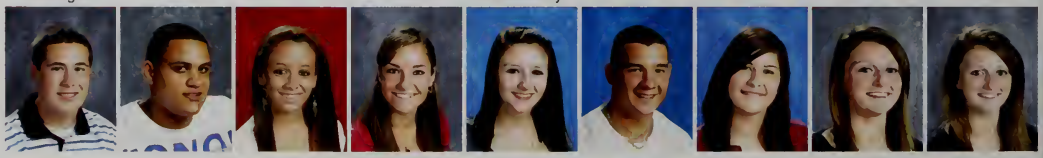

Lawrence Mishou | Justin Mitchell | Mary Mitchell | Rebecca Mixer | Shannon Molinari | Ian Monfils | Amanda Morgida | Devin Morse | Devon Morse

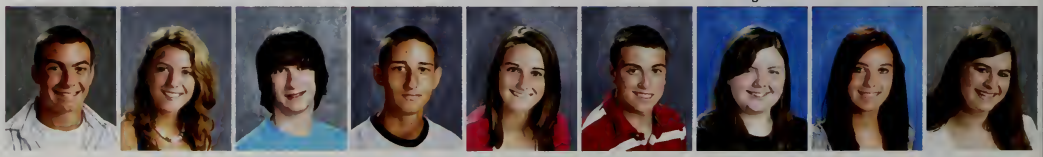

Hank Moylan | Caitlin Mulligan | Joseph Murad | Nicholas Murphy | Kelsey Murray | Sean Nardone | Corinne Naylor | Emily Newman | Karalynne Norcott

Elijah Norris | Alexander Nuby | Patrick O'Hara | Bridget O'Leary | Daniel O'Donnell | Megan O'Kane | Andrea Orpen | Eileen Osborne | Joseph Otto

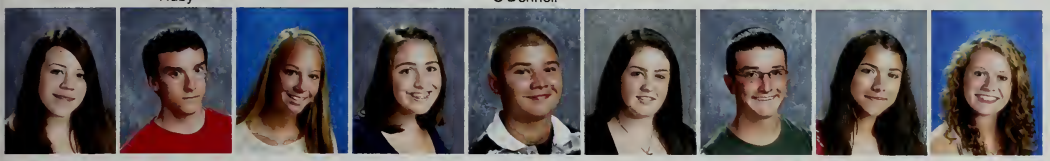

Mikayla Paluzzi | Cory Paquette | Melissa Peck | Rebecca Pellegrine | Robert Peterson | Emily Petruzzelli | Andrew Pope | Brittney Porter | Allison Potter

Christopher Raftery | Katherine Raiche | Vanessa Randall | Joshua Reed | Skyla Reed-Frederick | Michael Reimer | Jessica Ribeiro | Justin Richner | Kelley Rinn

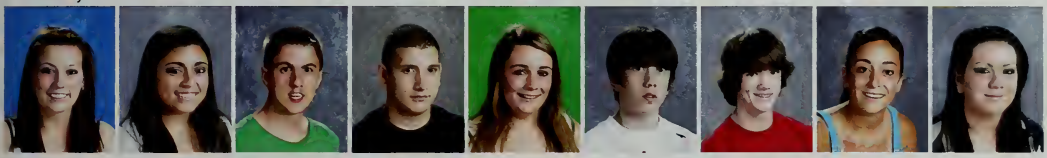

Emily Rothwell | Marisa Rothwell | Christopher Rotundo | Mikhael Roumanos | Shanel Roy | Jory Ruth | Patrick Ryan | Zoe Saftler | Julie Sammon

Zachary Samya | Kyria Sanchez | Marco Scanlan | Cailyn Scarlata | Lukas Shannon | Lauren Sheppard | Brenna Sherlock | Jason Silva | Ariana Simonelli

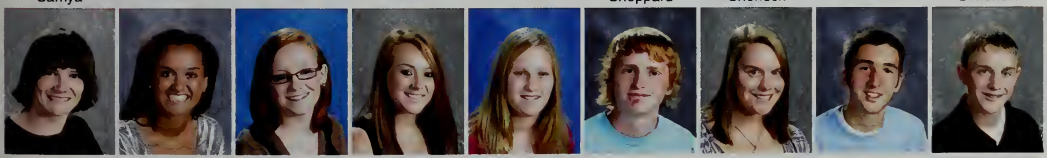

Robert Slade | Chrysta Slayton | Erin Smith | Toni Sneyd | Alyssa Spano | Liam Stokinger | Emily Sullivan | John Sullivan | Nicholas Sullivan

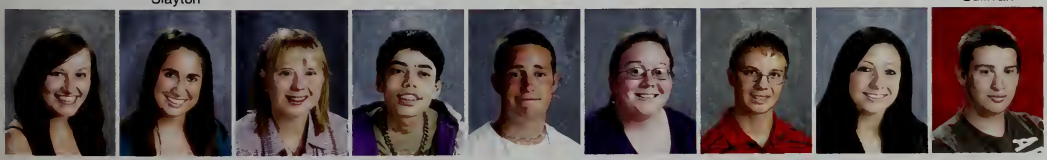

Taylor Sweeney | Jennifer Sylvia | Rachel Tamslevich | Roberto Tapia | Alton Taylor | Rebecca Taylor | Jason Thibodeau | Rachel Thoms | Christopher Todd

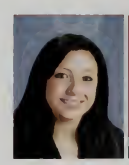
Rachel Thoms

Christopher Todd

Vincent Troiani

Derrick Turner

Morgan Turner

Dana Ulwick

Meaghan Valler

Anthony Villanueva

Samantha Vincent

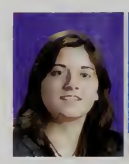
Madelynne Volante

Heather Wahlberg

Amanda Walsh

Stephany Warmington

Craig Warner

Emilie Webber

Lindsay Whalen

Chelsea Wheeler

Jordan Wheeler

Kendra White

Amanda Wilkins

Ashley Williams

Michael Williams

Malte Winkelmann

Alexander Winnett

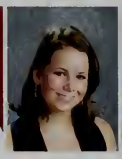
Shannon Winslow

Shelby Wood

Mackenzie Wright

Michelle Wynne

Nicole Zamagni

Paige Abelha | Zachary Ahearn | Michael Anderson | Joshua Andrews | Emily Arthur | Jeremy Ashe | Abigail Baker | Nathan Baker | Rachael Baker

Jeremy Balch | Connor Ballinger | Natalie Barros | Jeffrey Bechen | Jeremy Bechen | Jeffrey Bechen Jr | Tyler Benner | Kayla Bennett | Caily Blauss

Daniel Bonitatibus | Sheila Bonitatibus | Craig Boure | Christopher Boussy | Jacob Bowen | Isaac Bowman | Joseph Brady | Meaghan Brain | Rebecca Brain

Christine Brewer | Victoria Burke | Dylan Burns | Matthew Burris | Gianna Cacciatore | Shannan Callahan | Jennifer Camello | Chance Campbell | Jared Campbell

Michael Capellupo | Kyle Carpenter | Myles Casey | Daniel Casper | Paige Caswell | Kayla Chafe | Marcus Chaplic | Kaitlyn Cicchese | Yasemin Civan

Matthew Clancy | Meggan Cleary | Andrew Clemens | Markis Coles | Kayla Collins | Melanie Collins | Jocelyn Collyer | Victoria Consolini | Alex Contrino

Charleigh Cooke | Jack Crowley | Lucas Crowley | Emma Cunningham | Dawn D'arigo | Elisabeth Darmetko | Stephanie Dawber

Alexandra Deleon | Brody Deminico | Patrick Denver | Jonathan Dow | Matthew Drew | Paul Duffey | Christopher Duffy | Calynn Dwyer | Alyssa Eaton

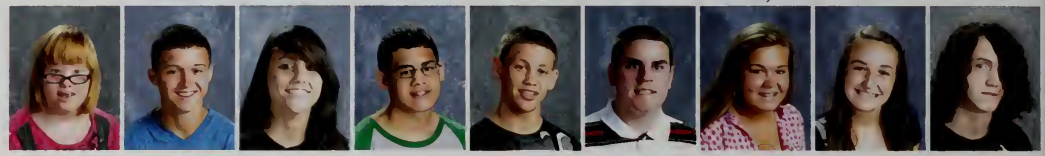

Bridget Edwards | Jonathan Emery | Brianna Ethier | Codi Ezekiel | Jeffrey Farley | Cameron Farrell | Lucy Farrell | Julia Fettig | Jonah Fieldman

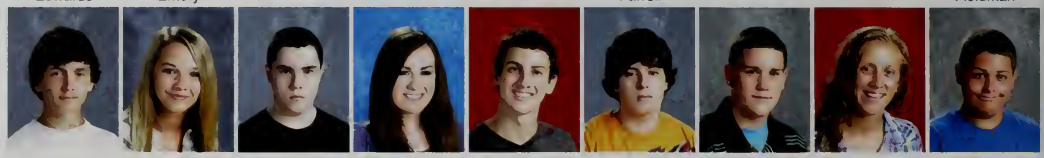

William Fieldman | Shauna Fitzpatrick | Brandon Fontaine | Melissa Ford | Michael Ford | Cody Forlizzi | Zachary Gabler | Nicole Galewski | Adam Giannotti

Patrick Gibson | Adam Gillis | Christopher Gleba | Kristen Glover | Saneta Gomes | Linsey Goode | John Goodwin | Daniel Gould | Joshua Green

Keith Griffin | Jessica Guillemette | Ashley Hallahan | Janet Hart | Richard Hatcher | Brendan Hayward | Ryan Henderson | Mark Hennessey | Daniel Herlihy

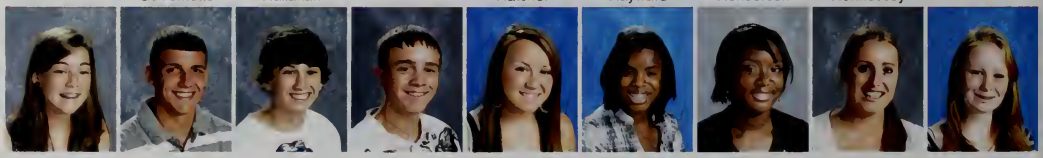

Breanne Hickey | David Hickey | Sam Hickey | Joseph Hollis | Devon Howard | Kayla Howard | Toni Howard | Kimberly Howley | Amanda Hughes

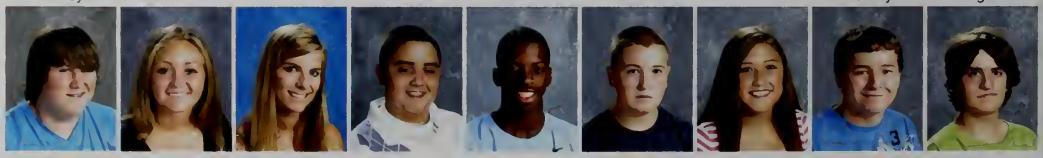

Matthew Hughes | Kayleigh Humfryes | Amy Hurst | Jacob Irizarry | Dondre James | John Johndrow | Allison Johnson | Zachary Johnson | Benjamin Kalen

Kevin Kelly | Catherine Kenney | Erin Kent | Jessica Kent | Jeremy Laflamme | Christina Larkin | John Larsen | Luke Laubacher | Luke Lauzon

Matthew Lauzon | Chloe Lavery | Helyn Leavitt | Nadine Lebeau | Zachary Ledwell | Amanda Leone | Nicholas Levesque | Paige Lively | Hannah Lombardo

Thomas Lombardo | Christopher Londergan | Joseph Lopes | Robert Lowe | Paul Lucas | Alissa Macdonald | Sean Mackinnon | Amanda Macvicar-Corbett | Jamie Madden

Brittany Maguire | Gregory Mahoney | Meghan Mahoney | Adam Majenski | Jennifer Masciovecchid | Sam Maskell | Rachel McCarthy | Bettina McClymont | Kelsey McCormack

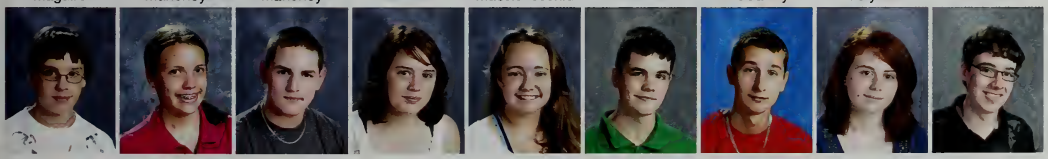

Michael McElroy | Hannah McGee | Gregory McGrath | Nell McHugh | Kelie McIntyre | Keith McMahon | Michael Memmolo | Caroline Merry | Caleb Miller

Alexander Miner | Janie Monroe | Kayla Moore | John Morris | Gabrielle Morse | Auberon Moustakes | Bailey Moylan | Owen Mulledy | Kimberly Mullen

Patrick Mulrey | Christine Newcomb | Ulna Ngeta | Mary Nicol | Alexander Nicoletta | Callie Nunez | Daniel O'Leary | Shannon O'Leary

Dylan O'Neil | Ryan O'Donnell | John Ortiz | Anna Osgood | Nicholas Pacheco | Brandon Packer | Thomas Paola | Nicole Pawell | Kayla Pedersen

Jake Pendrak | Nacho Perez | Jessica Petrillo | Nicholas Pike | Felicia-Ann Poirier | Theresa Poirier | Alexander Quadros | Jason Quirk | Stephen Raddatz

Sean Reilly | Steven Rice | Carly Richardi | Samantha Richner | Kristal Riessle-Nix | Shivon Roach | Seth Roache | Mark Rogers | Darwins Romelus

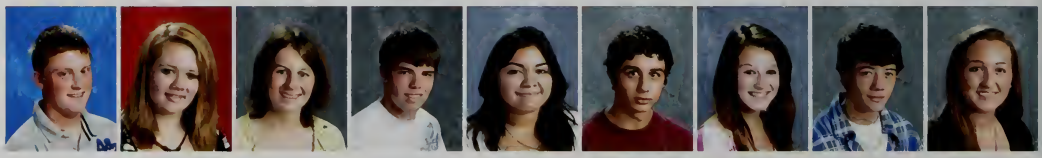

Connor Ross | Nicole Rowan | Lindsay Royle | Christopher Ryan | Claudia Sagastume | Branden Saltzman | Rachel Sanda | Thomas Sapienza | Mollie Sartori

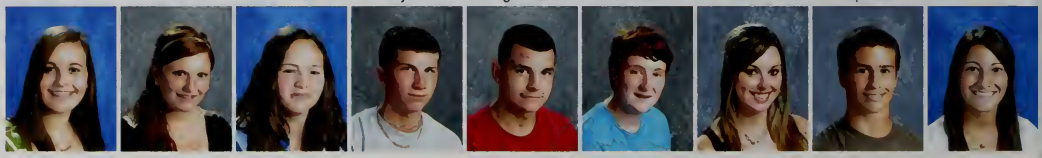

Danielle Seamans | Shauna Shangold | Juliet Shinney | Robert Sicuranza | Ryan Small | Kylie Smith | Samantha Smith | Frank Spathanas | Danielle Spivack

Parinya Srisuwanporn | Michael Stack | Nathan Stephansky | Thomas Stevens | Jacqueline Sullivan | Leigha Sullivan | Marco Sylvester | Michael Szczesny | Ashlee Teceno

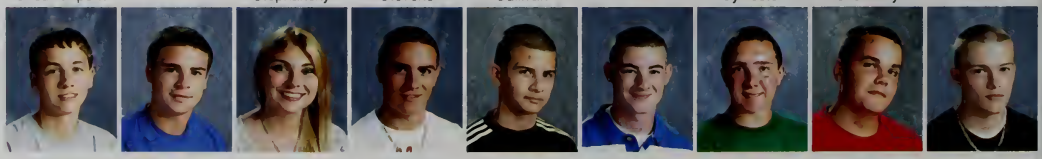

Kevin Thibeault | Jerry Thompson | Kathryn Thompson | Mario Thompson | Jacob Turner | Shawn Visocchi | Scott Vitello | Patrick Waite | Jacob Walkins

Kristina Walkins

Patrick Walleston

Tess Wanschers

Kevin Wareham

Doni Watson

Samuel Webster

Taylor Welch

Nathan White

Joseph Wilson

Sarah Wilson

Rachel Wiltshire

Rebecca Wiltshire

Christina Zappi

Alex Zucco

Amanda Alamo | Emily Allen | Kristen Allen | Kyle Ambroult | Alyssa Andrews | Jessica Arena | Caroline Armstrong | Colin Arseneau | Sean Auger

Alison Avila Jarrin | Christopher Ayala-Morley | Mikayla Bailey | Shawna Bailey | Colin Bain | Shayna Banforth | Zachary Barber | Kendra Barilaro | Ann Barradas

Kevin Barradas | Kayla Begin | Jillian Benton | Abigail Benvie | Ryan Bermingham | Darren Bickel | Michael Bonavita | Jillian Brown | Hayley Bukow

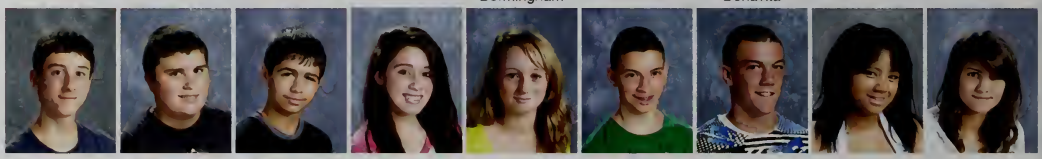

Robert Bunszell | Benjamin Cadman | Anthony Caliri | Ashleigh Cancela | Victoria Caperello | Kyle Carreiro | Brian Cashman | Vanessa Centeio | Hannah Chafe

Alison Chambers | Torrey Champignie | Mikayla Chatsko | Mia Chella | Victoria Childs | Elizabeth Chmura | Jade Clancy | Lauren Clark | Max Clark

Michaela Cleary | Nicholas Clegg | Cory Cocchi | Andrew Coen | Brett Cohen | Alexander Colby | Rachel Colby | Paul Colgate | Sharon Constantineau

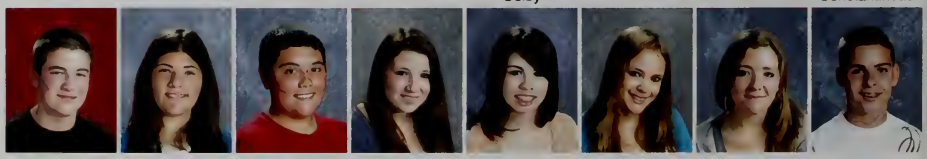

Chase Cookson | Megan Croghan | Justin Cullity | Emily Cunningham | Kayla Dasilva | Samantha Davis | Amber De Agazio | Nicholas Decouto

Kevin Delaney | Zachary Dellechiaie | Alexandra Deluca | Erin Dempsey | Jill Dempsey | Evan Derochea | Oliver Desir | Shane Deulin | Michael Dicicco

Jennifer Dimascio-Donohue | Erin Doherty | Michael Doherty | Colleen Donovan | Callie Downey | Zachary Downey | Samantha Doyle | Kathleen Duffey | Zachary Dugas

Tyler Durant | Amanda Earner | Matthew Eaves | Ashley Egan | Taylor Fallon | Katelyn Farley | John Fedele | Brian Feeney | Molly Fennessey

Samir Fernandes | Alicia Ferraro | Caitlin Figgins | Haley Fitzgerald | Shawn Fleming | Reed Flynn-Gallagher | Hayden Foley | Melissa Foley | Brendan Ford

Nicholas Foscaldo | Brittani Franklin | Courtney Fruzzetti | Taylor Fry | Jenny Gagnon | Christopher Galiano | Letticia Garcia | Kristina Garneau | Victoria Gately

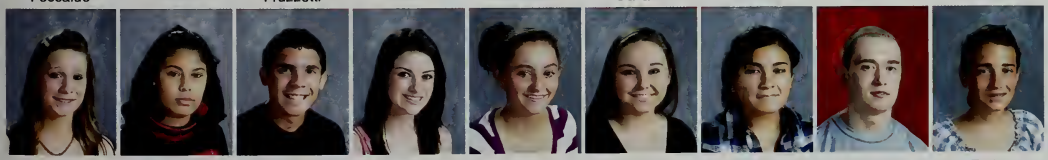

Kerrianne Genereux | Leticia Germiniani | Alexander Gonsalves Ii | Amelia Gould | Jessica Govoni | Jeni Griffin | Katheryn Gutierrez | Matthew Haas | Emily Harrington

James Haslam Jr | Derek Heaton-Wright | Hannah Herlihy | Briana Herron | Lily Higgins | Alec Hiltz | Julia Horton | Michaela Houth

Karen Howard | Dean Hunt | Nicole Hunt | Melissa Hurlburt | Christopher Huyghe | Stephanie Hyslip | James Intravaia | Andrew Irvine | Christopher Irvine

Kayla Jenness | Bradford Jernegan | Marissa Jerrier | Emily Jones | Joshua Jones | Terice Jordan | Jillian Kailher | Jill Kamperides | Paul Kearns

Samantha Keenan | Marina Kelly | Ryan Kenney | Tyler Kindy | Montana Kinney | Daniel Knox | Eric Lagsdin | Eric Larsen | Audrey Laubacher

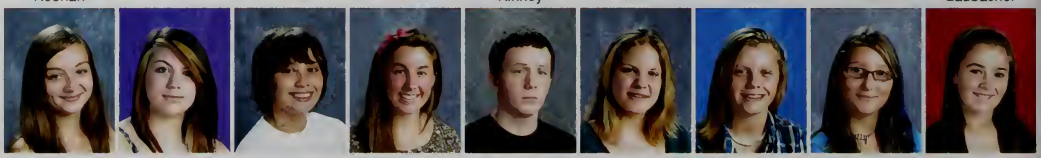

Caleigh Leach | Devery Lemay | Cameron Lenoci | Scout Leonard | Matthew Libby | Erin Long | Tessa Lowe | Angela Lusee | Brittany MacAskill

Cameron Macdonald | Ian Mackenzie | Joshua Macvicar--Hannan | John Mahoney | Shane Majenski | Christopher Maliver | Jason Malloy | Elizabeth Martin | Elsa Mastico

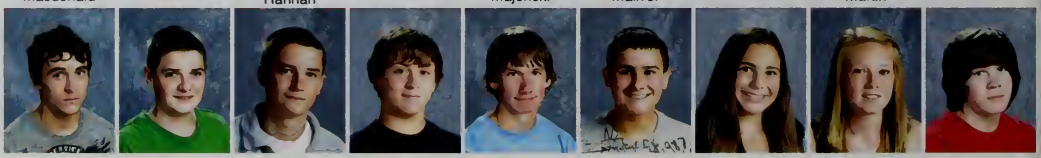

Sean McCabe | George McCafferty | Alex McCarter | Cullen McCarthy | Adam McCormack | James McCormack | Katie McCormack | Courtney McCormick | Andrew McDonald

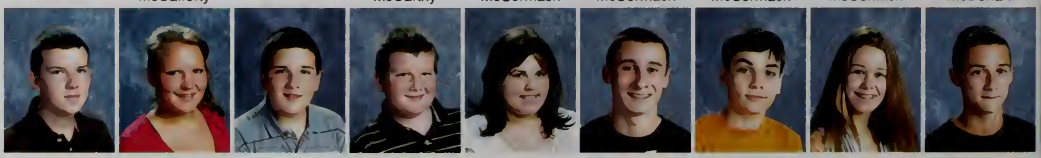

Andrew McDonough | Elise McDonough | Stephen McDonough | Thomas McDonough | Victoria McKenna | Jeffrey Meyers | Nickolas Mihos | Elizabeth Miller | John Miller

Derek Moran | Emma Morrill | Catrina Mosca | Sarah Mossman | Daniel Mulligan | Emily Murad | Brenton Murphy | Charles Murphy | Kylie Murphy

Ryan Murphy | Sarah Murphy | Thomas Musto | Danielle Nelson | Haylee O'brien | Matthew O'brien | Patrick O'connor | Christopher O'donnell | Ryan O'rourke

Paige O'shea | Joseph Ohara | Matthew Paru | Taylor Pasca | Zachary Perkins | Brianna Perry | Desmond Perry | Katey Pestilli | Collin Peters

Victoria Piacentini | Taylor Piccuito | Brian Pistorino | Ashlee Poirier | Anthony Polito | Brianne Porter | Ashley Preach | Joseph Pretorius | Jade Proule

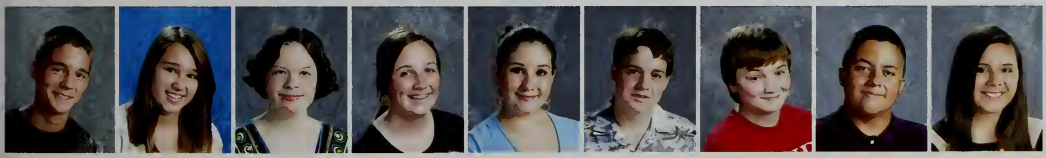

Mark Pula | Helena Putur | Grace Quinlan | Kyra Quirk | Alyssa Raples | Patrick Real | Kyle Reardon | James Redgate | Faith Reid

Briana Riley | William Roache | Jacob Roumanos | Jonathon Roy | Samantha Ryan | Shawna Ryan | Peddry Saint Louis | Isabella Sansone | Richard Schneider

Vincent Scigliano | Taylah Scott | Jacob Scribner | Alexis Sevieri | Fiona Shaw | Patrick Sheard | Kevin Sheehan | Andrew Shepardson | Brian Sheppard

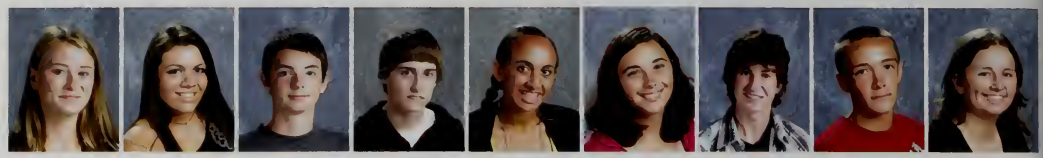

Linda Shirley | Carolina Silva | Edward Skeffington | John Slaven | Erin Slayton | Marissa Small | Stephen Smart | Matthew Smith | Nicole Smith

Christina Spyropoulos | Ashlee Stearns | Meredith Steele | Stephen Stephansky | Alexander Stewart | Daniel Strautman | Callie Sturtevant | Alycia Sullivan | Emily Sullivan

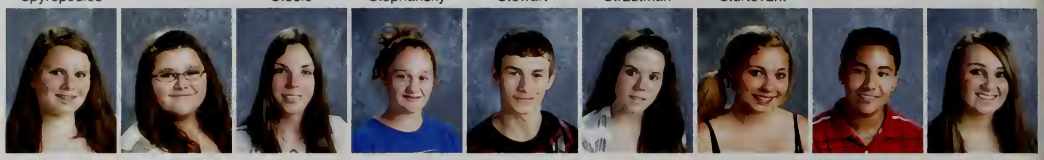

Jessica Sullivan | Samantha Sweeney | Lauren Sword | Olivia Tagliente | Zachary Taylor | Marie Terrell | Jessica Thompson | Patrick Touhey | Abigail Trapp

Kaylee Tremblay | Patricia Trumbull | William Tuttle | Joseph Venuti | Sean Vitello | Krista Wallace | Phillip Walls | Amberlyn Walsh | Bryan Walter

Stephanie Warn | Haley Wells | Hannah Wells | Bryan White | Zachary Wicker | Allison Winders | Jacob Winnett | Kelly Woolf | Meghan Yakavonis

Class of 2014

FRESHMAN

Class Poll

Favorite Teacher: Mr. Dukeman
Favorite Class: Biology
Favorite Freshman Boy: Phillip Walls
Favorite Freshman Girl: Ashley Poirier
Favorite Senior Boy: Ryan Kelly
Favorite Senior Girl: Abbey Collins
Favorite Color: Red
Favorite Radio Station: Kiss 108
Favorite Song: Iris
Favorite TV Show: Modern Family
Favorite Professional Sports Team: Bruins
Favorite Fast Food Restaurant: McDonalds
Favorite Cafeteria Lunch: Pizza
What you miss most from middle school: Teachers
What do you look foward to most for next year: Not Being Freshmen

CONTENTS

Trends Halloween Rally AllceinWonderland MadLibs ClassHistory Cars
Superlatives Memories Now&Then JuniorProm ClassWills RememberWhen

THIS SECTION IS PROUDLY SPONSORED BY:

ROCKLAND TRUST

Where Each Relationship Matters®

Congratulations to the class of 2011!

We are proud to support Whitman-Hanson Regional High School and the class of 2011 because we believe in strengthening the communities in which we work and live and building enduring relationships.

Good luck from your friends at Rockland Trust!

800.222.2299
www.RocklandTrust.com

EQUAL HOUSING LENDER Member FDIC

STUDENT LIFE

W-H GETS TRENDY

How much do trends influence what you wear? Some people think it's hard to dress well every day, especially if you have to be at school just after 7. How do you have time to look your best? Many students agreed that trends come and go, but that fashion does not make or break the student. As one student said, "fashion does not define a person as much as how they act." Still, looking around, one will see an abundance of some items over others, such as plaid shirts, Victoria's Secret Pink attire, Uggs, and other comfortable and cozy choices, like a WH hoodie or sweats. For some, staying trendy might be a regular priority, while for others, it's all about what's comfortable, quick, and basic... timeless classics that will be with us forever.

THE RUNWAY

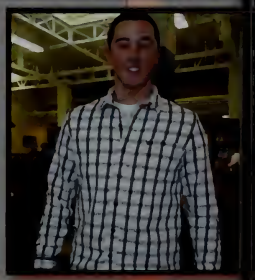

Mad for Plaid

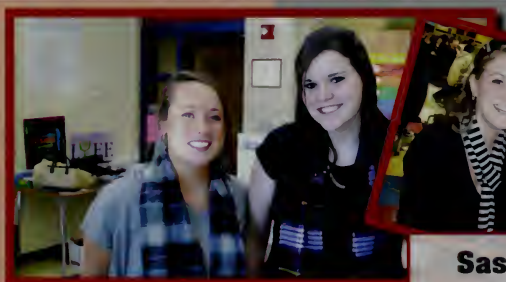

Sassy Scarves

North Faces, School Sweatshirts, PINK Apparel

Q: What is the biggest fashion trend at WH?

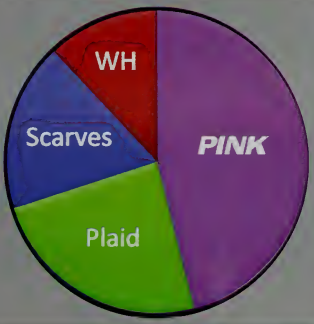

Vera Bradley, Ski Caps, Boys with Earrings, Satchels!

Vans, UGGS, Nike 6.0

hallloween

This year, Halloween at Whitman-Hanson was defined by immense school spirit and almost ubiquitous participation. For the first time in years, students were allowed to dress up to celebrate the holiday according to a Disney movie theme.

The staff was understandably reluctant considering inappropriate costumes of years past. Class of 2011, however, set a positive tone for the event, with the majority of Whitman-Hanson students dressing up as characters such as The Incredibles, 101 Dalmations and more!

When we asked Szymaniak why he decided to change the policy, he said, "My thought was if kids could do it appropriately then let them do it. After talking to class advisors and the senior class, the thought of a theme came up and I decided to let the seniors vote on what theme they would like to dress up as."

It is no secret that Halloween 2010 was an astounding success at Whitman-Hanson Regional High School, something that will be surely repeated.

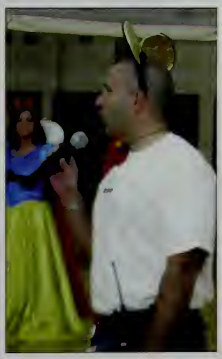

"I was glad that Mr. Szyminiak started something new, it ended up being good day. Everyone came to school in appropriate costumes and it was fun to see everyone all dressed up"-Christina Malloy

Rally 2010 brought with it school unity despite surrounding controversy. It included a small change in colors that disturbed the status quo that each Whitman-Hanson student had come to cherish. Despite the shocking lack of the color pink within the building, school unity was not in short supply.

Seniors Hayleigh Fornaciari and Katelyn McGovern thought it was the best rally they had experienced in their four years at Whitman-Hanson. "There were more activities to do during the rally" said Katelyn. "I thought the rally helped to bring the classes together like never before" reflected Hayleigh. "The lip-dubs were great!" she added.

Mr. Kavka, a teacher and vocalist for the Teacher's Band (which performs each year), was enthralled with the outcome of this year's rally. He said, "I felt it truly captured school spirit and unity and embraced the true tradition of what a rally should be. Despite all of the drama, I feel we came together as a school and had a great deal of fun. The events were great especially on the big screen. There is always a potential for people to get caught up in the moment and potentially do something that may not be in the true spirit of rally, but overall students acted appropriately. This reflects on the individual classes as well as the whole school."

Principal Szymaniak was similarly excited, proudly saying that it was one of the best rallies that he had ever attended. "I was blown away, absolutely blown away. There was a lot of enthusiasm from everyone in the crowd and I really think the senior class took the lead in setting the tone." Szymaniak admitted his nervousness in the hours before the rally concerning the recent chances, but his fears were immediately subdued upon entering. He felt that it was an incredible show of school pride and he plans to continue the tradition that he started.

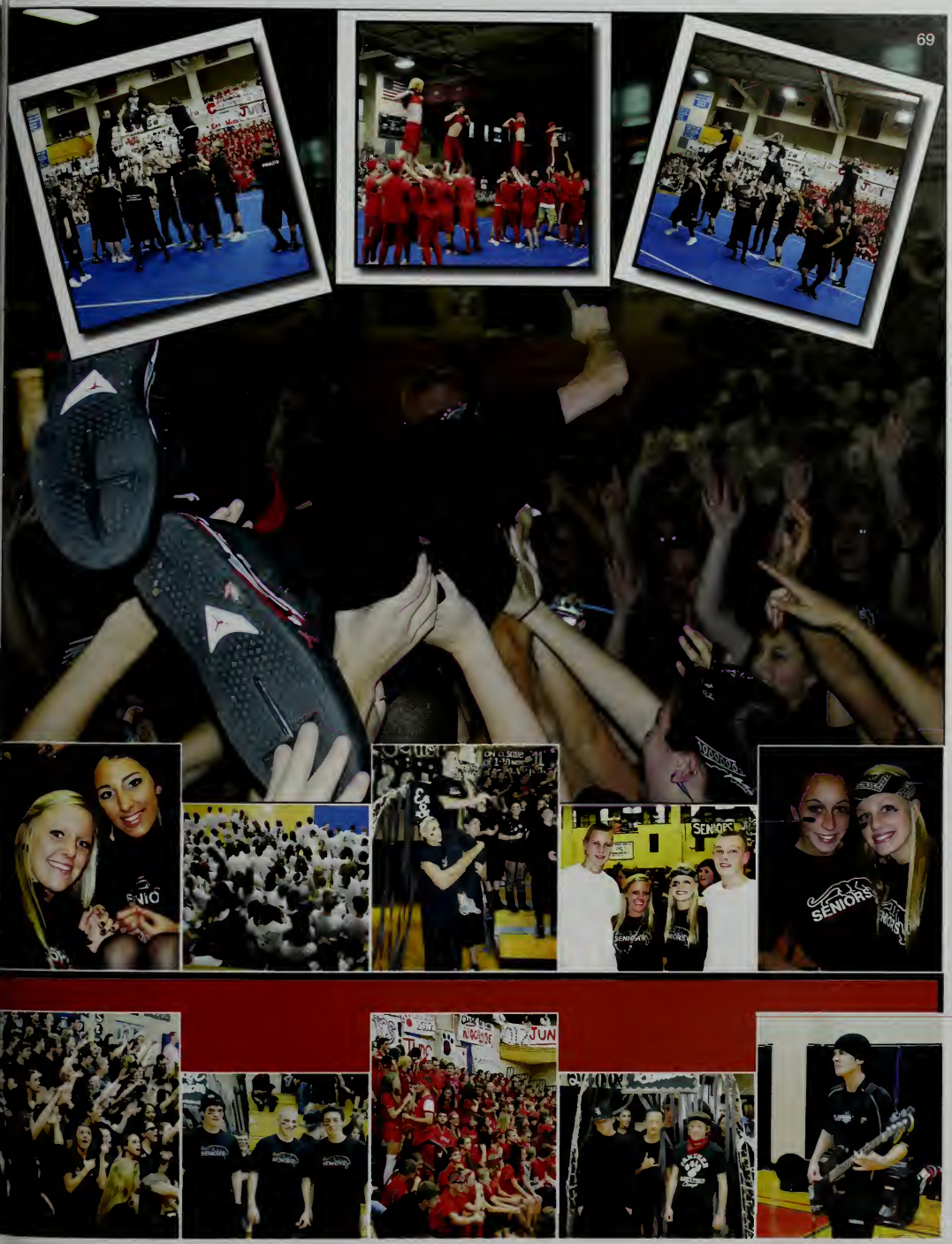
SENIORS
SENIORS

Alice in Wonderland

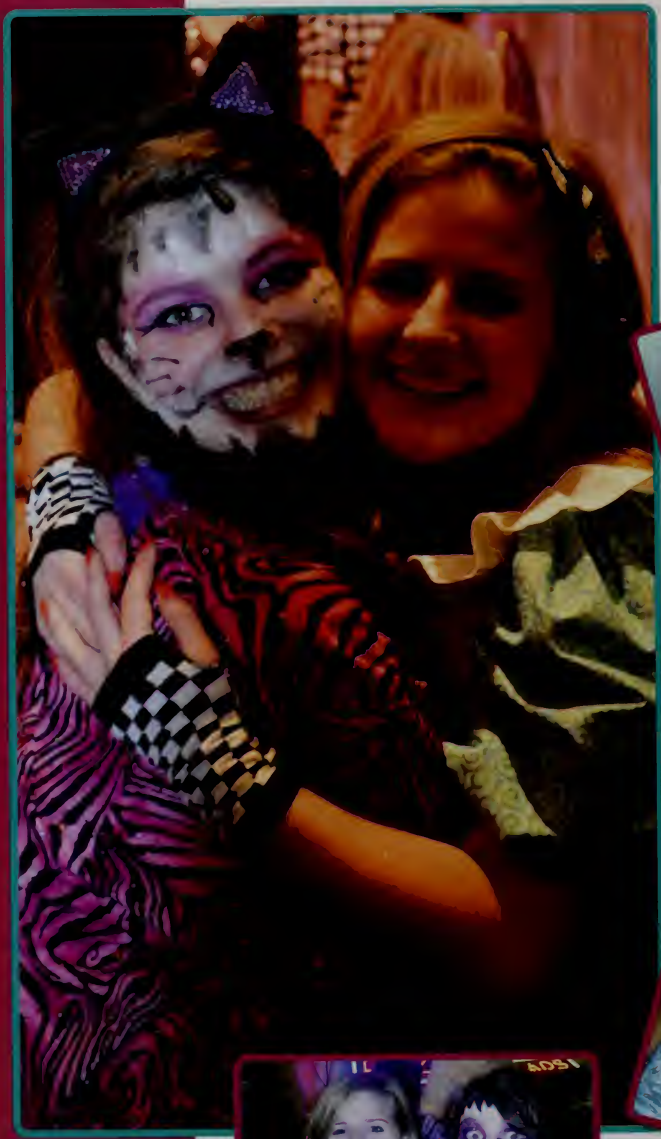

If I had a world of my own, everything would be nonsense. Nothing would be what it is, because everything would be what it isn't. And contrary wise, what is, it wouldn't be. And what it wouldn't be, it would. You see?

-Alice

The _____(noun) rings at _____(time) and I know it is time to drag myself out of _____(noun). I realize that I should have spent the night _____(verb ending in -ing), but instead went _____(verb ending in -ing). After finally opening my _____(body part), I put on my brand _____(adjective) _____(noun). I slipped on my shoes and rushed _____(place) as I heard my mother yelling _____(noun). I _____(verb ending in -ed) _____(location) and started my _____(type of car) then made myself some _____(food). I get so _____(adjective) in the _____(time), I could eat _____(number) bowls of _____(noun)! Finally I _____(verb ending in -ed) my way out the _____(noun) even though it feels like the day will never _____(verb).

On the way to_____(noun) a _____(adjective) _____(noun) came out of nowhere and _____(verb ending in -ed) my paper. When I tried to get it back I _____(verb ending in -ed) on its _____(noun). Unfortunately, it managed to _____(verb) my paper up into _____(large number) pieces. By that time I was so _____(feeling) that I _____(verb ending in -ed) over _____(number) _____(plural noun) so I could get away. That's why I didn't pass in my _____(noun).

_____(proper noun) is known for its _____(adjective) _____(plural noun). We have _____(plural noun) such as _____(noun), basketball and _____(noun). Everyone _____(verb ending in -s) from class to _____(noun) whether it be science, math or _____(noun).

It's _____(day) morning and another _____(noun) has _____(past-tense verb) by. You _____(verb) with a start at _____(Time), realizing immediately that you have to get to _____(noun). The first thing you do when you get out of _____(noun) is put on your _____(noun). Next, you _____(verb) your _____(noun) and wash your _____(noun). With _____(noun) starting to set in, you barely have time to _____(verb) a _____(noun) before rushing _____(location). To your dismay, the weather is _____(adjective) and _____(adjective). Looking at the _____(noun), you only have minutes to get to school before class _____(verb ending in -s). You make it to the _____(adjective) driveway in _____(number) minutes, travelling at a _____(adjective) speed of _____(number) mph the entire journey. The line to get to the school extends far down the _____(noun), and you can see that there are at least _____(number) _____(plural noun) present; At least you know that you're not alone. It is clear that you will be stuck in the _____(noun) for a long time and you glance around, feeling _____(adjective), at the _____(adjective) and _____(adjective) faces of your peers. The late _____(noun) rings in the distance and with a sigh, knowing that you have already had _____(large number) tardies, you mentally prepare yourself to _____(verb) a _____(adjective) and _____(adjective) detention after _____(noun). This has been a Monday that you won't soon forget!

_____(name) _____(verb ending in -ed) over the _____(adjective) bump at _____(time) knowing if s/he was late for the _____(number) time she would be _____(verb ending in -ing) a detention.

Dear School _____(noun):
_____(noun), _____(last name) will not be attending _____(noun) today. He/she has come down with a/an _____(adjective) case of _____ (illness) and has horrible _____(noun) and a/an _____(adjective) fever. We have made an appointment with the _____(adjective) Dr. _____(different last name), who _____(verb ending in -ed) for many years in _____(place) and has _____(number) degrees in pediatrics. He will send you all the information you need. Thank you!
Sincerely
Mrs. _____(last name).

It was a Monday afternoon and _____(noun) was running _____(noun). As he _____(verb ending in -ed) through the halls he ran into a very _____ (adjective) _____(noun). As _____(noun) began to _____(verb) him about being a _____ (adjective) in school and running late, _____(noun) could not help _____(verb) past _____(noun). _____(noun) only had _____(number) seconds left to get to _____(noun) on time. In a panic, _____(noun) got on the _____(noun) and got to the third floor in no time. _____(noun) walked through the classroom _____(noun) and realized that no one was there. It was _____(time) o'clock and school was already _____(noun)!

Whitman-Hanson has a lot of _____(plural noun) to offer. There are many types of _____(plural noun), sports and after-school _____(plural noun). Everyone is able to _____(verb) something. _____(noun), baseball, soccer and _____ (noun) are just a few _____(plural noun). The _____(noun) holds plays such as Beauty & The _____(noun) and _____(noun). We are known as the _____(plural noun) because of our unbeatable _____(plural noun) and _____ (noun). The _____(plural noun) here are full of _____(adjective) and the _____(plural noun) are the best! Here at _____(proper noun), everyone can find something _____(adjective) to _____ (verb)!

The first day of senior year I felt _____(adjective). I walked through the halls knowing that I was now the _____(adjective), I was now the one underclassmen looked up to. When walking into my first period class which was _____(class) It made me sad but also _____(adjective) knowing that this was my last year of highschool. As the year flys by I find myself having much to do such as _____(verb ending in -ing), _____(verb ending in -ing),_____(verb ending in -ing) but I find a way to keep up with it all. With the year coming to an end, I am looking forward to _____(senior activity) the most! After graduation everyone will go in different directions, some to _____(noun), some to _____(occupation), but I will never forget the _____(adjective) friends and _____(adjective) memories I had here at Whitman-Hanson _____(noun).

On the way to_____ (noun) a _____ (adjective) _____ (noun) came out of nowhere and _____ (verb) my paper. When I tried to get it back I _____ (verb) on its _____ (noun). Unfortunately it managed to _____ (verb) my paper up into _____ (number) pieces. By that time I was so _____ (adjective) that I _____ (verb ending in -ed) over _____ (number) _____(plural noun) so I could get away. That's why I didn't pass in my homework.

As summer slowly came to an end, senior year was getting closer and closer. I was _____(adjective), but part of me was also _____ (adjective). Although I couldn't wait to be at the _____(location), so to speak, I knew that _____(noun) was approaching _____ (adverb) Choices about which _____ (noun) I wanted to attend, and what _____(noun) I wanted to choose were going to be _____ (adjective), but I wouldn't let that stop me from _____ (verb) my last year in _____(location). The _____(plural noun) were much easier than the previous years because teachers were much more _____(adjective). The amount of _____ (noun) decreased significantly, but the _____ (plural noun) seemed to get _____(adjective). As the new _____(noun) approached, so did a _____ (adverb) case of senioritis. It got harder for me to _____ (verb) in class, but I knew if I managed to muddle through, it would be worth it come _____(month)!

2011 Class History

A Class Retrospective by Tim Concannon and AP English Class

One chilly September we rose from our beds
And took quick account of the facts in our heads:
In just a few hours we'd start our first day,
Excited and nervous we didn't delay.

The halls and the stairs appeared large way back then,
But we couldn't climb up them until 7:10.
In all our confusion, one thing was made clear:
Today marked the first day of our freshman year.

The days became hectic and the time quickly passed,
We played Soulja Boy and believed it would last,
We (some of us) got our first teacher detention.
They nicknamed us Squids and we loved the attention.

We wore pink at rally though they told us to not,
And secretly loved all the insults we got.
We spent hours in lockdown and didn't know why;
For most of us there, the time didn't fly by.

Our second year started with almost no fuss,
(Sadly most of us still had to take the school bus).
We gathered in classes like physics and Euro
And under tough workloads our brows, they did furrow!

We soon became bored being stuck in the middle.
We'd invested much time, and yet gotten so little.
But we busied ourselves with athletics and stage,
And Cronin and Dempsey were finally engaged!

We were told to OBEY by the posters in school,
Luckily Mr. Lee thought the posters were cool.
Dodge ball was banned to much our dismay,
But one signed permission slip meant we could play.

Election year gave Panthers plenty to ponder.
With so much press coverage it made our minds wander!
Obama was sworn in and thereby made history,
Still, whether "We Can" remains yet a mystery.

Junior year we decided to throw food around,
And General Platt had his pants on the ground.
The world around us was changing so fast,
And freshman year felt so far in the past.

We bid a farewell to a famous icon,
"Lost" ended and we had to see what else was on.
Our standardized testing came quickly that year,
And college was looming and with it came fear.

BP spilled some oil that made a huge mess,
And now how to clean it? No one could quite guess.
Back in Whitman we learned sine and cosine,
And we all thought turkey slop was wholly divine.

A volcano erupted! But we still got to Spain,
And we all became soaked from two straight weeks of rain.
A fun, busy year had flown by in a blink,
And senior year started before we could think.

We came in the fall as "The Class of '11:"
And our seniority felt something like heaven.
We came in September as veteran scholars,
Thrilled that our parking was still zero dollars.

We greeted our new principal, and he greeted us back
(Although probably no one could spell *Szymaniak*).
We dressed up in Disney this year's Halloween,
And a kid with no costume was nearly unseen.

The whole nation heard our fight over "pink,"
But we reached an agreement when asked "What do YOU think?"
Boys soccer had problems in getting a goal,
But we still think they're pretty stupendous on whole.

So while freshman year seems like it was eons ago,
It's important to remember what we already know.
We have all grown so much over the course of four years,
Fina11y! We've made it. To all seniors, "Cheers."

MAY Massachusetts II

FREE PKING

The Spirit of America

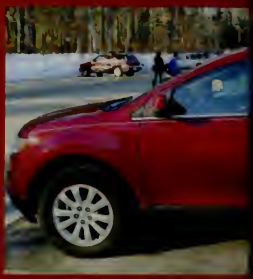

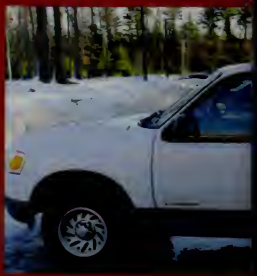

On average, how much do you spend each month on your car?

$0	22%
$1-$50	20%
$51-$100	14%
$101-$150	8%
$151-$200	20%
$200+	16%

Best Driver
Justin Blight

Best Pick-Up Truck
Madeline Storey

Car with the Best Decoration
Alex Roache

Always Needs a Ride
Tyler Sullivan

Best Shiny New Car
Mike Secatore

Most Likely to be Broken Down In The Driveway
Katelyn McGovern

Car With the Most Character
Colby Ward

Student Who Needs More Driver's Ed
Steven Gorman

Most Likely to Succeed
Abbey Collins and Pat Johnson

Most Athletic
Sam Mewis and Jay Stephansky

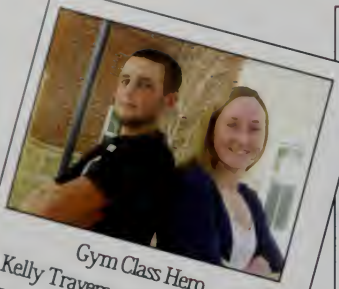

Gym Class Hero
Kelly Travers and Christian Petta

Class Clown
Caitlynn Bickel and Matt Franklin

Friendliest
Marissa Centeio and Tom Condon

Always Smiling
Kileigh Bain and Miles Hoffman

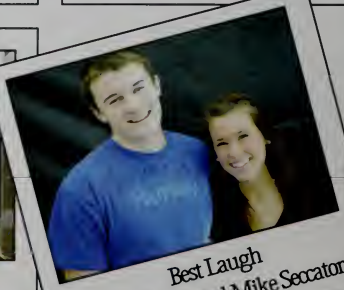

Best Laugh
Katie Clergy and Mike Seccatore

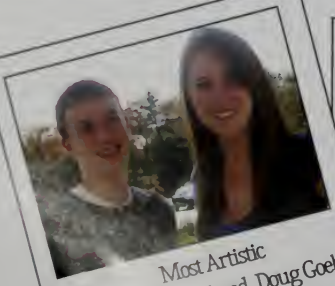

Most Artistic
Mellisa Menard and Doug Goebel

Best Musician
Caty Bryant and Nick Pagan

Most Likely to Walk the Runway
Tori Rosso and Alex Silva

Trendiest
Livy Devlin and Kenny Mitchell

Most Changed Since Freshman Year
Alex Gately and Jeff Wood

Superlatives

Most Likely To End Up On "Glee"
Paige Cameron and Derek McCormack

Most Likely to Return to WH as a Teacher
Kacie McCarthy and Brendan Moran

Meant to be Together
Shannon Kearns and Brad Winders

Worst Case of Senioritis
Hayleigh Fornaciari and Mike Maliff

Most Unique
Taryn Conroy and Colby Ward

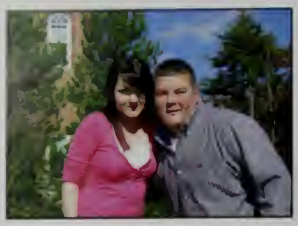

Most Huggable
Krista Shafer and Chris Adams

Superlatives

Biggest Flirt
Katie Clergy and Tyler Munn

Cutest Couple
Stacey Robishaw and Rick O'Roak

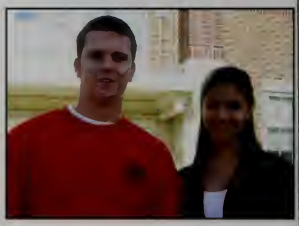

Best to Take Home to Mom & Dad
Gabrielle Paulson and Tom Condon

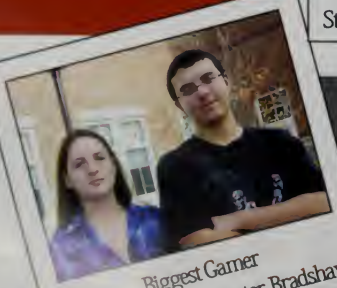

Biggest Gamer
Sarah Perkins and Lester Bradshaw

Loudest in the Halls
Alysha Huntington and Kevin Higgin

W-H Court

-Colby Ward

-Sam Mewis

-Elsa Putur

-Pat Johnson

Ms. and Mr. Whitman-Hanson
Abbey Collins and Jason Stephansky

Most Random
Emily Ford and Cody Vettori

#1 Superfan
Sarah Watson and Lester Bradshaw

Best Celebrity Look-a-Like
Jess Kesaris (Olsen twins) and Greg Williams (Justin Bieber)

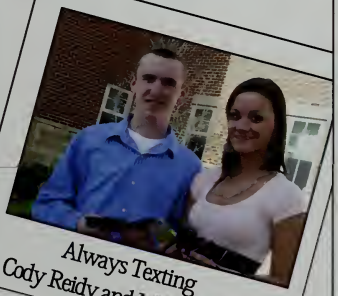

Always Texting
Cody Reidy and Mike Maliff

Most Likey to Give Back
Abbey Collins and Ryan Kelly

Most Outgoing
Courtney Murphy and Tyler Munn

Most Likely to be Famous
Sam Mewis and Alex Celia

MEMORIES
old and new.

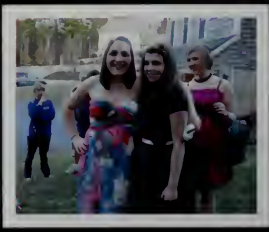

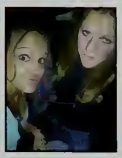

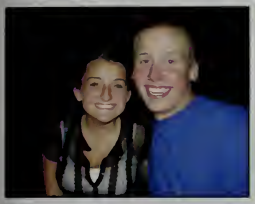

"Memory is the diary that we all carry about with us."
~Oscar Wilde,
The Importance of Being Earnest

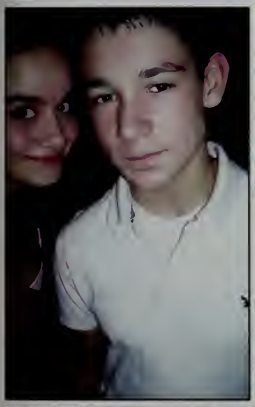

"Memory is a way of holding on to the things you love, the things you are, the things you never want to lose."
- Kevin Arnold

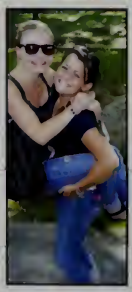

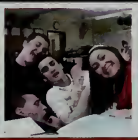

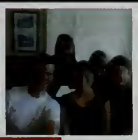
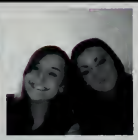
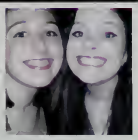

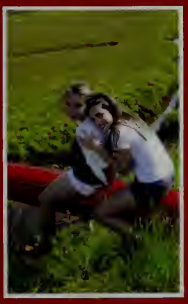
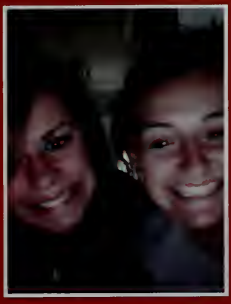

MEMORIES

Now & Then

Friends Through the Ages

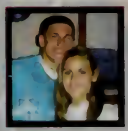

Kristin Bierwert & Lauren Wilkins

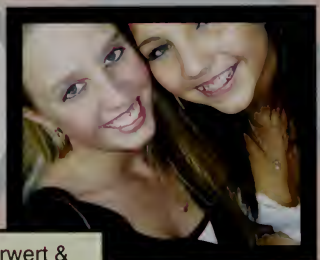

Chris Mulrey & Courtney Saccone

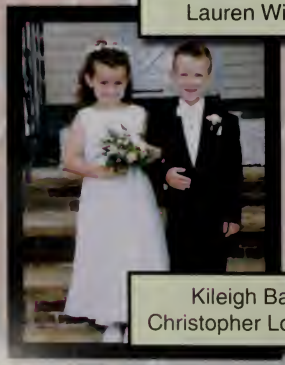

Kileigh Bain & Christopher Londergan

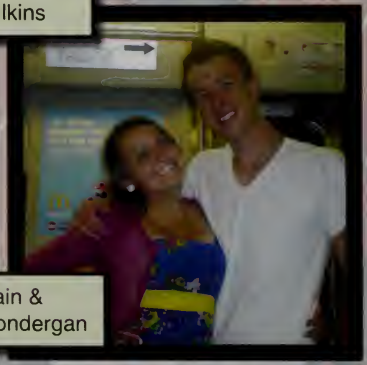

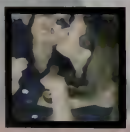

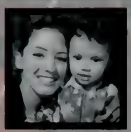

"No, this is how it works:
You peer inside yourself,
You take the things
you like,
And try to love the
things you took."

Livy Devlin, Katelyn McGovern, Sarah Dodge & Aimee Cordo

Emily Brain & Jessica Geronaitis

Hayleigh Fornaciari & Brittany Pierce

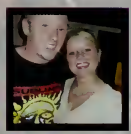

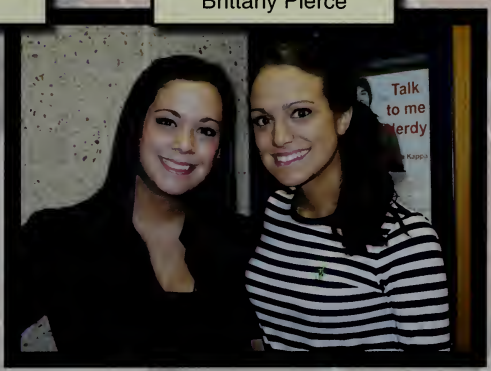

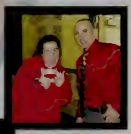

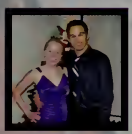

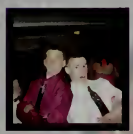

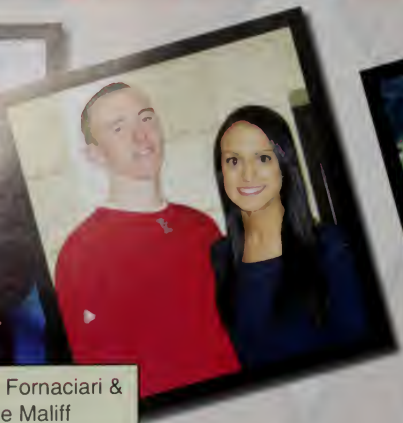

Hayleigh Fornaciari & Mike Maliff

Colby Ward & Cam Allen

Devon Trembley & Courtney Saccone

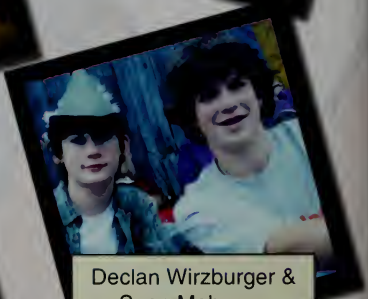

Declan Wirzburger & Sean Mahoney

Kayla Kelly, Alex Gately, Brittney Siereveld & Marissa Kelly

Tori Smith & Tyler Warsheski

Alex Celia & Colleen Dowie

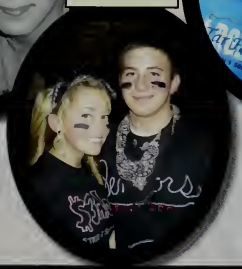

Sam Mewis & Kaley Mientkiewicz

Melissa Menard & Shannon McDougall

"And in a white sea of eyes
I see one pair
That I recognize
And I know
That I am the luckiest"
- Ben Folds

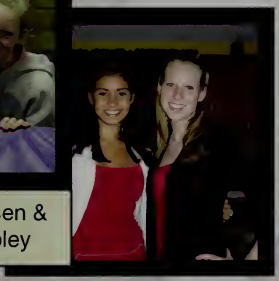

Gabrielle Paulsen & Devon Trembley

Devon Casey & Alysha Huntington

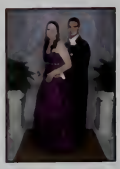
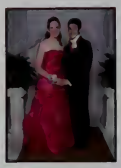

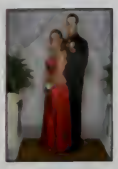

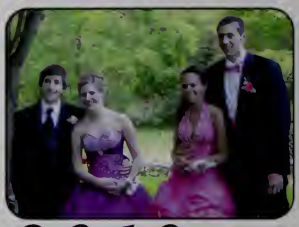
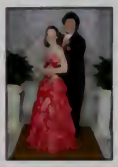

Junior Prom 2010

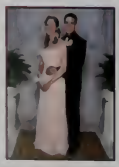
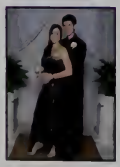
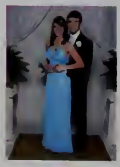

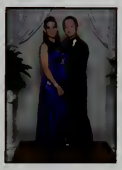

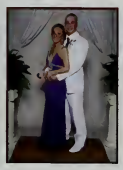

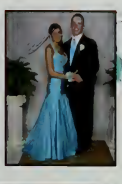

Junior Prom began with much preparation. It was the first time we had a prom *FOR US*. It was our night. Everyone was a excited, and everyone wanted to make it a night we would always remember.

Hair and nails were done, primping perfected, and whether it took 5 hours or 30 minutes, everyone looked their best when it came time to leave. Whitman Town Park exploded with color as Juniors in just about every shade of dress and tux arrived to take pictures before the dance.

Whether you took a limo, a trolly, a van, or the family car, everyone arrived at Lantana in the same state: thrilled and ready to dance. The night began and ended with the same air of excitement.

As everyone filtered out after the last song, it was clear that whether you were going home to a party or a quiet night, it had truly been an evening to remember.

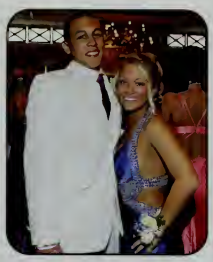

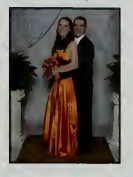
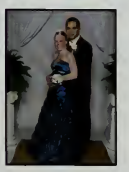

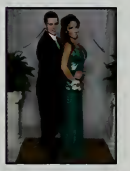
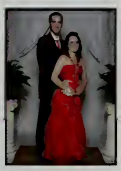

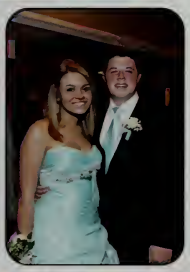

How long did it take you to get ready for prom?

Boys' Average: 30 Minutes

Girls' Average: 2 Hours!

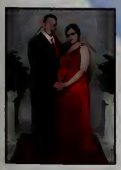
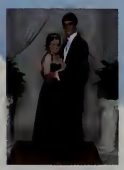
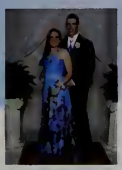

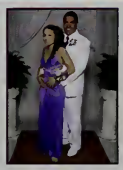
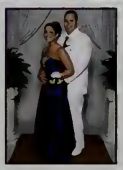
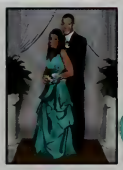

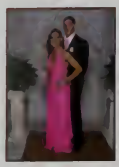
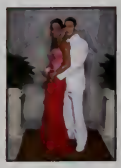

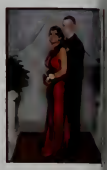

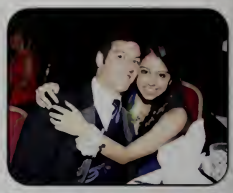

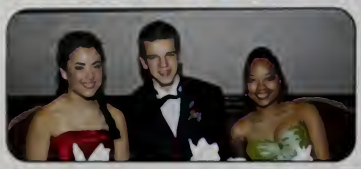

KLSLKULD
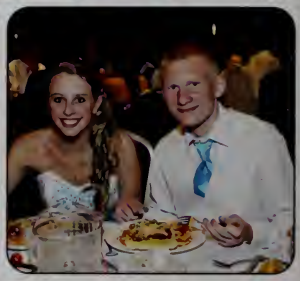

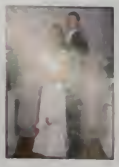
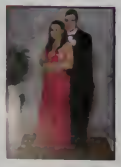

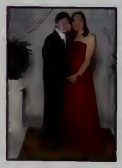

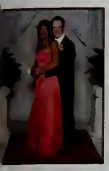
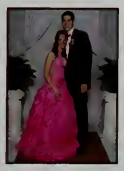
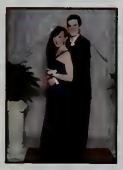

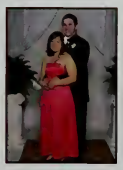
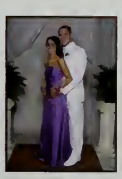

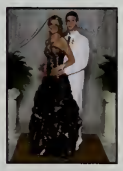

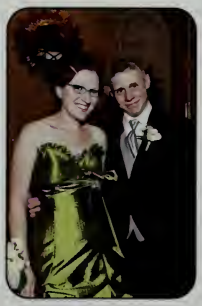

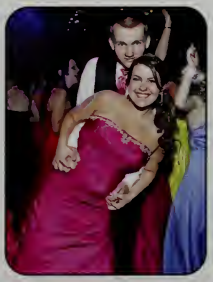

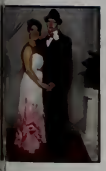

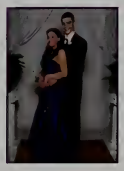

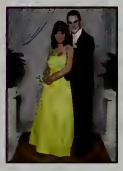

CLASS WILL

I, Chris Adams, leave to Ryan Collins a ride to school. I, Kileigh Bain, leave Colin Bain the best 3 years of high school. Try your hardest and always remember that I'm here for you. Good luck finding a ride to school! I, Emily Brain, leave my sister Rebecca "the wall" to spend the next two years of mornings waiting without me. I, Mike Brett, leave Alex Winnett, Shannon Winslow, and Ed Burton one more year of Mrs. Nelson, and her colorful cookies. I, Alexandria Brown, leave Kayla McCormack an amazing cheerleading team to lead. I, Amanda Carey, leave my beloved tuba, Phyllup, to Joe Venuti. I, Paige Cameron, leave Caily Blauss the time of 12:43. I, Alex Celia, leave the best of luck to next years ybk staff! I, Danielle Chatsko, leave Mikayla Chatsko three more years of eating lunch in the freezing cold cafeteria. I, Caitlin Clancy, leave Stephany Warmington an amazing senior year and hopefully a good last year on the varsity squad! I, Shayna Champignie, leave Meghan Yakavonis a crazy year next year (; I, Timothy Concannon, leave Sam a deck of cards, so he'll always be able to play solitaire and HELP HIS THOUGHT PROCESS. I, Abigail Collins, leave my sanity in the yearbook office. I, Mark Cousineau, leave my friend to change my facebook status to "Chillin'." I, Scott Davis, leave my French horn: we played some good songs together. I, Jackie DeMarco, leave Brianna DeMarco an amazing senior year and my best wishes while I'm away in college :) I, Johnathan Durso, leave Sam Perkins this stick to commemorate all of our time together.... Maquan? Now? I, Shannon Feeney, leave Kelsey McCormack the best last two years of high school! I, Hayleigh Fornaciari, leave 4 long years of crazy times but also good grades to Anthony Fornaciari. I, Stephanie Glynn, leave AJ Glynn an awesome senior year at Whitman-Hanson! I, Lauren Griffin, leave my cousin, Ryan Collins, an amazing last year of high school. I, Alysha Huntington, leave Anthony Iannone an outstanding senior year at Whitman-Hanson. I, Shannen Kearns, leave Allie Winders, Lisa Shirley, and TJ Lombardo 3 & 2 years of high school without me. I, Kristy Kennedy, leave the lacrosse team to Kylie Murphy, another 2 years of outstanding Oreo activity to Jackie "Edith" Sullivan, another year of rejection to Kelsey Murray, bruises to Victoria Lee Burke, and a lifetime of being Larissa Burgess to Caily Blauss. I, Lyndsay Kindy, leave Tyler Kindy the best last three years of high school! I, Christina Malloy, leave Jason Malloy with 3 long years left of high school. I, Scottie McArthur, leave Cassie McArthur a crazy senior year. I, Shannon McDougall, leave Michael Pizzi a great next four years of high school. I, Katelyn McGovern, leave Jillian Benton the best years of high school. I, Kaley Mientkiewicz, leave Casey Egan, Abby Baker and Rachael Baker another cross country season to run like giraffes and my Jeep so that you still have rides everywhere without me! I, Brendan Moran, leave Nate Stephansky the mile for the next 2 years. I, Chelsea Murphy, leave all of my extra credits to Kylie Murphy because she's going to need them. I, Courtney Murphy, leave Kayla McCormack a lonely ride to Cheer Factor. I, Michaela O'Neil, leave Dylan O'Neil two more wonderful years of high school. I, Michaela O'Neil, leave Toni Sneyd, Steph Burke, and Brittany and Brianna Heinricher with one more fabulous year of volleyball. I, Sarah Perkins, leave Kaity Watson red nail polish so she can paint her whole foot with it again. I, Alex Perry, leave the spirit of AFS to any W-H Panthers willing to accept the challenge. I, Kate Pladsen, leave Marina Kelly three more years of unforgettable memories! I, Emily Shea, leave Mary Mitchell 20 Venus pizzas next year. I, Tayla Stokinger, leave many friends at Whitman-Hanson. Make it the time of your life. Also, I leave my brother and sister in the Conley school. You guys will do great. I, Shannon Terlecki, leave the Show Choir Batman shirt to Greg Mahoney and Phillip Barbosa. I, Devon Tremblay, leave Kaylee Tremblay three more amazing years of high school. I, Sarah Watson, leave two more incredible years of high school to Mario & Jerry Thompson. Good luck boys, love you both!<3 I leave Steph Hyslip three more wonderful years at WH and the best of luck in everything you do:) I leave Jackie Bentley a fantastic senior year and a great softball season! Love you Jackie & miss you [illegible] I leave my sister Kaity four great years of highschool.. love you Kate! I, Abra White, leave Naomi Mastico my bright yellow pants that I know make you smile so much. =) I, Lauren Wilkins, leave Amanda Wilkins to have the best senior year at WH.

Remember When...

We had Dominos pizza for lunch?

Swine flu?

The Real World was a class?

We could wear Halloween costumes?

Rock and Pop were basically the same thing?

There was a man on the roof?

We had two food fights in one year?

We went to Connecticut?

Everyone said "EZ?"

Heidi Schneider crashed Kate Pladsen's dirtbike into a tree?

The Jellies!

Everyone was obsessed with Colin Bain?

The Keurig?

Our school was in lockdown for 3 hours?

$1 A Day Parking?

Walking up the Junior path in snow storms?

When Mr. Rowell had nugget children?

The baking soda incident?

Liz?

When Mr. Lapp hit the speed bump?

When Dancefest was better than dance parties?

Theron did his dinosaur noise?

We were freshman?

We had a fire every weekend?

Banana Grams was THE game?

California is on the other side of the world?

hibernation?

Teach me how to Dougie?

When Janine got her licence and then it was suspended for 90 days?

The hockey helmets and going thorugh the drive though? That lady didn't laugh...

Fitness Day?

SILLY BANDS?!

When Ari Alcala wiped out a Freshman?

We took all the signs at UConn?

Singing Spongebob in English with Chris Mulrey?

Gatorade Player of the Year?

We would have interventions?

Chris left his lights on in the Junior Parking Lot?

We had a scavenger hunt in Whitman-Hanson?

SPANISH class?

When Boys Soccer was good?

Myspace was bigger than Facebook?

When Alex Brown and Greg Brawders were engaged?

Katelyn always kills it?

When Brandon Quirk had mono and strep at prom?

Clergy basement was a legacy?

When everyone said "spitting?"

CONTENTS

Superintendent ... Military Affairs/Athletics/Nurse/Guidance/Department/School/Community/Social
English/Math/Science/Business/Food/Practical Arts/Foreign Language/Health/Physical Education

THIS SECTION IS PROUDLY SPONSORED BY:

PEACEFUL MEADOWS FARM

Home Made Ice Cream

60 Bedford Street
Whitman, MA 02382

Ice Cream Stand
Open Daily
10 A.M. to 10 P.M.
Phone: (781) 447-3889

The Dairy Store
Open Daily
9 A.M. to 9 P.M.
Phone: (781)447-2381

OPEN 7 DAYS A WEEK, ALL YEAR ROUND!
Congratulations Class of 2011!

ACADEMICS&FACULTY

English Department

Scott Dauwen

Brian Dempsey

Danielle Diogenes

Ellen Quarnoos

Amy Hill

"I'm sorry, my dog ate it.." seems to be one of the more classic responses teachers get when collecting English assignments from students. For some reason, homework seems to be the least of a lot of student's concerns. Of course homework is the last thing we students want to do when we get home so we find other things to do as we sit and procrastinate with Facebook, XBox, and friends. For some students, the assingments don't get done at all and they often have the most outrageous excuses such as, "My flashdrive exploded!"

Question: What excuses do you hear when collecting homework?
"'I forgot it' is the most common excuse but some crazy excuses involve yetis and aliens." - Mrs. Diogenes
Question: How do you procrastinate in doing your homework?
"I eat!" - Ashley Callahan
"I eat. I like to go for a nice jog, play some video games on the internet. You know, stuff." - Meris LaVangie

Sara Longstreet

Joanne Roger Sunnes

Brian Scully

Lisa Tice

Jonathan Wolan

Social Studies Department

Jeffrey Andrews

Steven Bastille

Robert Davidson

Kristen Finn

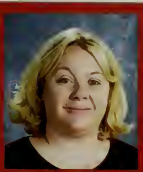
Michelle Gentile

Christopher Googins

"There are pros and cons to group work. Group work can allow students to further explore a topic/complete a project within the history curriculum. Often it allows for small group discussion that then helps incorporate worthwhile skills such as communication skills, presentation and research skills. If not set up properly sometimes groups may get too chatty or not stay on task or rely on 1 or 2 people to complete the assignment. Group work can help with both creative and critical thinking". - Mr. Kavka

"Group work in history allows students to see different causes and effects for events rather than just seeing their own perspective. Also, group work teaches the valuable life lesson of having interpersonal skills. Group work teaches students to become speakers, listeners and collaborators". - Mr Googins

Here at Whitman-Hanson, students agree that the subject best associated with group work is History.

Students would rather work efficiently in a group than work alone. Working in a group not only provides students more time to be with their friends and communicate with people they normally wouldn't, but it gives them an opportunity to get others' perspectives and work from several different point of views rather than one.

In the push to make students productive contributors to society in the 21st century, teachers want to make sure students can work collaboratively, and communicate with each other effectively to get the job done. Group work is a teaching tool, itself.

Group work provides students with a responsibility, and the role to get their part of the assignment completed. In various History classes, group work is established whether it be working on a collaborative essay, packet, map, worksheet, or review.

Megan Roberts

Kevin Kavka

Rachel Sellers

John Zaffer

Zhongmian Fan, Guest Lecturer from China

>>MaryRose Griffin

"I want to go to Umass Boston, study nursing, and play soccer there."

>>Christopher Kellum

"Go to college at University of North Florida, My first choice would be University of Miami, but we'll see. Then I want to go into the Army ROTC and continue wrestling throughout college."

Plans *After*

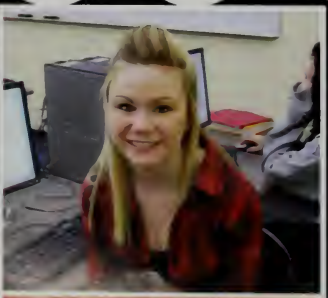

>>Tori Smith

"I want to go to college in Rome for four years. I'm not sure what I want to do, but I'm going to major in Italian Studies."

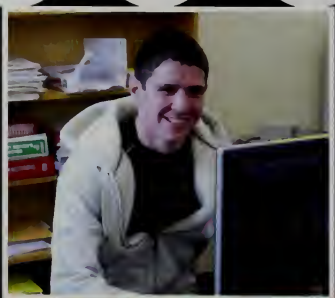

>>Brendan Moran

"I want to go to college at either Westfield State or Rhode Island College and study education."

>>Kileigh Rai

"I am going to school to become a Massage Therapist and an Esthetician! Right now, I am planning on going to Elizabeth Grady."

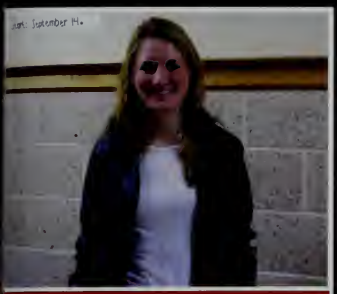

>>Samantha Mewis

"Well I'm going to UCLA to play soccer. I don't know what I want to study yet, but if I could play soccer after college that would be awesome."

>>Thomas Condon

"I want to either go into the military or study engineering for four years."

2011 High School

>>Joe Farmer

"I want to go to college to study Fire Science."

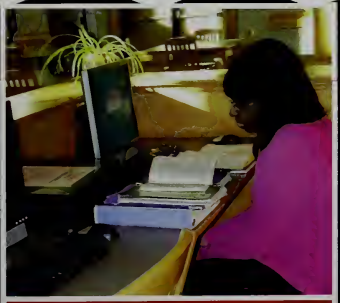

>>Mica Anglin

"I want to go to college for computer engineering at either Worcester Poly-Tech or Northeastern."

>>Derek Cavander

"I want to go to UMass Amherst then the Army ROTC or the Air Force."

Math Department

Donovan

Johnson

Although there is a brand new building for Whitman-Hanson students, many current teachers attended high school at the old building.

Mrs. Donovan commented on the technological discrepancies between the two school, saying, "we had typewriters instead of all the new technology there is today." Although they did not have the new flat screen computers or plasma TV's we have now, their high school years were just like ours.

When asked what their favorite thing was when they attended high school almost all said the Thanksgiving Day game and sports programs. As seniors move on to college, many are unsure about future plans, something that some teachers shared back when they went to college. Mrs. Donovan and Mrs. Ortega, however, both said "I always knew I wanted to be a teacher."

After graduating from college, many WH teachers decided to come back to their old school and teach. Mrs. Negrich said, "At first it was weird because some of the teachers I had were still here and to call them by their first name was hard."

Even though it took a bit of getting used to, today, the teachers who attended this school as students love what they do and wouldn't want to be in any other school district.

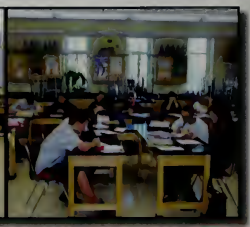

Negrich

Laurie Bianchi

Brian Bohrman

Courtney Jones

Karen Lopes

Daniel Moriarty

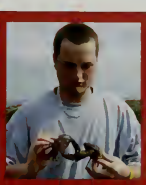

Most students would say that the best part about class is getting out of it! That's why so many students enjoy field trips. They incorporate learning and fun to make class more enjoyable. According to a survey of students, science classes are the classes with the most hands-on activities.

The major field trips have been in Mr. Rozen's, Miss Jones', and Mrs. Bianchi's classes. Although the process of planning and conducting a field trip can be difficult, most teachers would also say that learning outside the classroom has a positive impact on students.

Mrs. Bianchi agreed with the importance of field trips, saying, "to be able to take students out on a field trip is really effective. I think anytime students go on a field trip they get really excited because it's a new learning experience and they get to do actual hands on research. When students get outside I think they get a real appreciation for what they are learning."

Teachers in other departments also value field trips as a way to make connections. In English, teachers link their reading with live performances or visits to historical sites like those in Salem, to show students the relevance older literature has in today's society. In business classes, students get firsthand experience of the legal system through business law field trips to police departments and corrections facilities, while other electives' trips help students explore careers.

Students also agree that field trips are worthwhile. Student Nicole Duclos summed up the field trip experience, saying, "I like field trips because it's nice to be able to take a break from school and do something fun!"

David Rowell

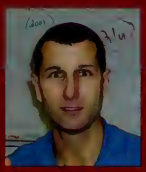
John Rozen

Theresa Scott

Mark Stephansky

Nicole Galewski

"My favorite elective is **Marine Biology** because you get to disect stuff."

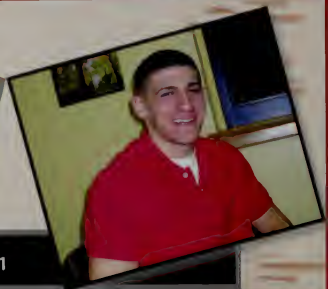

Chris Kellum

"I like **Options** because it's like a free period where I can work on my homework for other classes."

Andrew Donaghey

"My favorite elective is **Pop Rock** because I get to play music with my friends and perform songs."

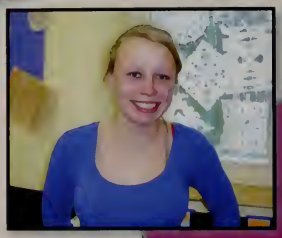

"**Graphic Design** is my favorite elective because I get to try new things, like creating logos in my own style."

Kayla Dodd

Audra Miller & Janine Graves

"We like **Digital Photography** because we get to walk around and take pictures where normally we have to stay seated in a classroom."

The Best Electives at WH

Mike Maliff

"I love working up a sweat and dominating in all sports, so definitely **Gym**."

Steve Egan

"I get to mix mad beats with DJ Snowcap AKA Al Silva (Check him out on Youtube) in **Music Tech,** so that would have to be my favorite elective."

Elsa Putur

"I like **Yearbook Journalism** because I like to create new pages and themes, and because I am excited to see my work in print."

Taryn Conroy

"**Childcare** is my favorite elective, mostly because it is a fun class and I absolutely adore Ms. Carson."

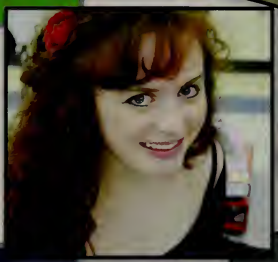

Alex Celia

"**Culinary** is definitely my favorite elective because I want to open my own restaurant some day, so it is good experience."

Jason Silva & Rob Sheldon

"Our favorite elective is **Checks & Balances** with Mrs. Nelson because she is a wonderful teacher."

Derek McCormack

"My favorite elective is **Current Issues** because the subject matter is really interesting."

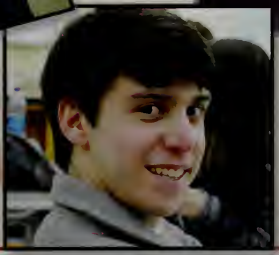

Business, Fine & Practical Arts Department

Eric Chandler

Devin Dandero

Dana Findell

Julie Gillis

Donald Jaffe

Christine Mabel

Texting in school has become an everyday occurrence for students at Whitman-Hanson. All students know the consequences, but many still take the risk, even though teachers act like it is the biggest crime ever committed. "I text when I want and fear no one" says Mike Maliff, who was voted "most likely to be texting" this year.

Another student said, "I got my phone taken away from me because it went off during class... but it was my mom on the other end!" Sometimes even parents forget the rules and make calls during school. This may not be the case with everyone, as with Billy Dennehy, who adds "Some of us are less privileged and don't have cell phones, so we kill time playing tic-tac toe."

One teacher, Mrs. Shea, thinks, "It is definitely a distraction during class, but outside of the classroom we are still pretty strict on the no texting rules. Kids need to learn there is a time and place for phones, so they're ready for college and their jobs later on." Some teachers are stricter than others when it comes to this matter.

No matter what, whether it's updating one's Facebook status, tweeting, or texting, students will always find ways to keep in touch through their electronic devices.

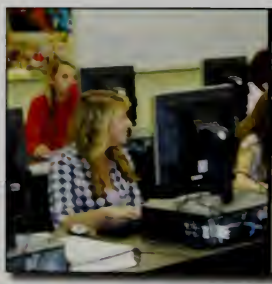

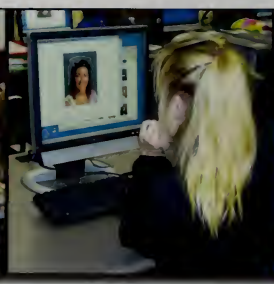

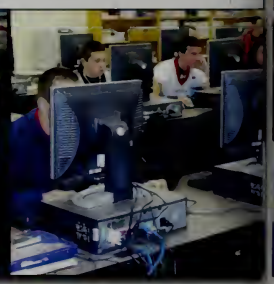

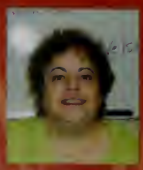
Lydia Nelson

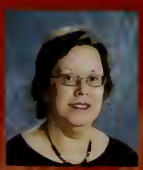
Carol O'Connor

Robert Rodgers

Mark Ryan

Foreign Language Department

Cheryl Daily

Tara Dempsey

Linda Downer

Kristen McLaughlin

Jaime Monaghan

Heidi Green

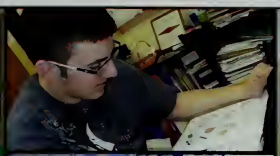

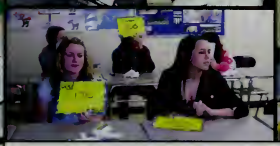

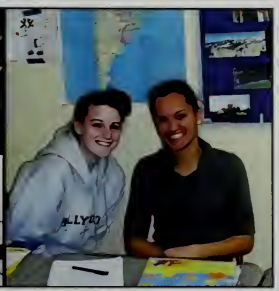

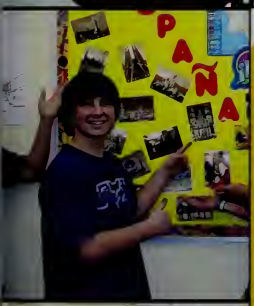

Nothing makes tests more difficult than when they are written in a different language. It is like an unprepared student's worst nightmare. Perhaps why students find these tests so challenging may stem from the fact that studying cannot be avoided in these classes.

Time consuming memorization defines whether or not students find success in language classes. There is simply no other way around it.

However, if the time to study is taken, the rewards far outweigh the costs. Learning a new language opens up individuals to a new culture and allows them to communicate with a broader range of the human population.

Imagine how much easier it is to travel to a foreign country if you know how to speak the native language. The fun part will come later, but for now, be prepared to work hard and put in your best effort.

Work.

W-H CSL Interns work in a variety of job placements, including district schools, Plymouth County Jail and DA's office, local fire stations, and hospitals. Students make real-world connections for college and career readiness.

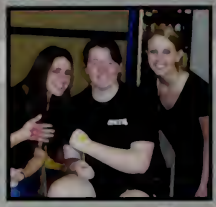

Serve.

In addition to working, students perform service in class-generated CSL projects, including the 2nd Annual Pizza Bowl, Halloween Dance for special needs kids, building with SS Habitat for Humanity, and anti-bullying awarness.

Learn.

Through work and service, students apply skills they have learned throughout high school, and build leadership, time management, creativity, communication, and problem solving that will help them work and live in the 21st century.

CSL

The W-H Community Service-Learning program places students with local partners to build knowledge. Students collaborate to meet genuine local needs in a variety of projects that link academics and service for a meaningful learning experience.

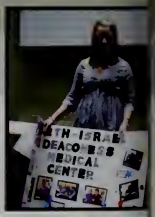

VINEYARD
CLOTHING
DRIVE

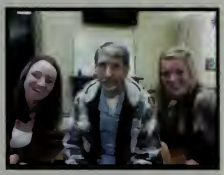

CHILD CARE
CENTER

SENIORS

Health & Physical Education Department

James Carrington

Keith Erwin

Alison Foley

Heidi Martin

Lori Mellinger

Fitness Day has always been something that the students detested and the teachers encouraged. The students this year finally decided that they had enough of the running and the weight room and they wanted to do something about it. "I didn't like Fitness Day because they made it out to be a big deal, but all you did was run around in a circle." says Brandon Quirk, a senior who felt strongly about not having fitness day anymore. For whatever reason, Brandon really got to the teachers and according to Mr. Erwin, "We had a department meeting and discussed how a lot of kids weren't changing for fitness day, and we weren't getting the participation we needed." Needless to say, most, if not all of the kids in Whitman-Hanson are very thankful to Brandon and everyone else who tried so hard to get rid of something that no one liked and in the end making everyone very thankful that fitness day was finally over! And then began... BLOB TAG.

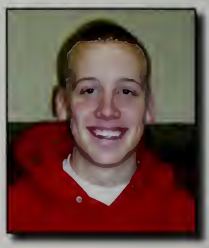
Brandon Quirk

Athletics

James Deary, Athletic Director

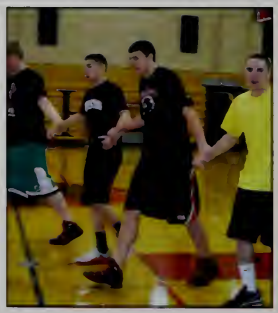

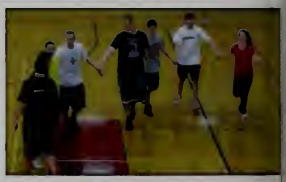

"I get nervous touching other peoples hands." Shannon Penney

"Sweaty." Billy Dermody

"It's intimidating and funny!" Kaleigh Bain and Olivia Devlin

Matt Franklin goes for the kids with mullets! Mike Wallemare

"It's a love-hate relationship." Tori Smith

Definitely beats Fitness Day! Colby Ward

Catherine Bonzer

Sandra Casaldino

Jennifer Curtis

Anna Ferguson

Marianne Hall

Joanne Hodges

Jan Horkey

Deborah Keeman

Susan LeMay

Christine Liva

Colleen Madigan

Mark Main

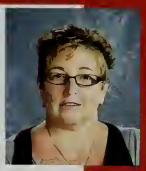
Kathleen Meehan

Pamela Nawrocki

Special Education Department

Candace O'Brien

Wendy Price

Sheila Rivers

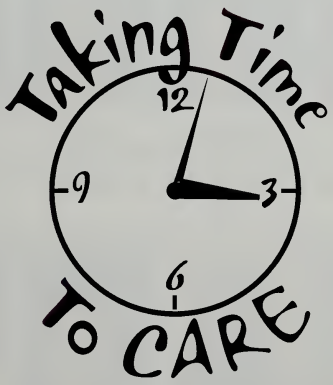

Nicole Johnsonson

Virginia Sears

Gregory Ines

Colleen Venne

Susan Wadman

Gail Walsh

[illegible]

David Flynn,
Assistant
Principal

Sheryl Wade,
Assistant
Principal

Bill Sweeney,
Director of Safety
& Security

Administrative Support Staff

Siobhan
Horton

Denise
Stenson

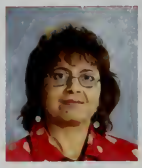

Ingrid
Sinanan

Library

Katherine
Gabriel,
Library Media
Specialist

Lauretta
Boyce,
Library
Aide

Nurse

Patricia
Bradley,
Nurse

Judy Plante,
Nurse's Aide

Custodians

Dom
Amado

Brianne
Bianco

Ruth
Carrigan

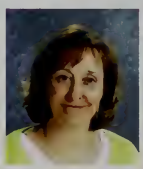

Maureen
Gaurett

Katherine
Getchell

Courtney
Selig

Cafeteria

[illegible]

William
Cyno

Shawn
Kain

Lauren
Malone

Mentor Program

Entering the High School after leaving the comfort of middle school can be a daunting event, but student mentors work tirelessly to make the transition easier. Mentors create valuable relationships with students new to the school, developing friendships that remain strong outside of the classroom.

"It's easy to help others transition when not too long ago we were experiencing the same change," said senior mentor Derek McCormack.

After donating multiple days of their summers to train to be mentors, students are fully prepared to guide their peers. However, as senior Cassy Gilbert points out, "most of what they have doubts about, we had similar worries about," which, she said, makes it rather easy to relate and help.

Mentors remain a highly respected organization within the school, providing comfort and assistance whenever needed.

Sheryl Wade
Mentor Advisor

School Committee & Central Office

Sharon Andrew

Madeline Chick

Joyce Haskins

Karen Kailher

Dr. Ruth Gilbert-Whitner, Superintendent

Michelle Roy, Asst. Superintendent

Michelle Kelley

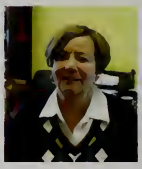
Elizabeth Kimball

Mildred O'Callaghan, Director of Special Education

Julia Philips

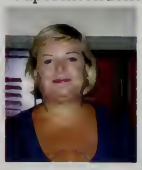
Stacey Dowd

William Egan

Thomas Evans

Robert Hayes, Chair

Michael Kryzanek

Susan McSweeney

Christopher Power, Vice Chair

Patricia Rich

Robert Travis

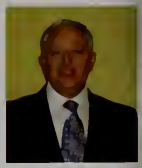
James Tuffo

Cafeteria, Custodial, & Technology

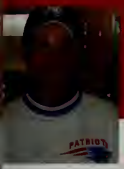
James Arena

Barbara Brazer

Ronda Briscoe

Sherri Blackstone

Diane Darcy

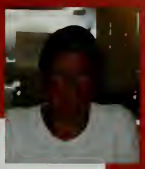
Tracy Hatfield

Patricia Gardener

Maureen Mackenzie

Linda Morris

Pamela Peterson

Debora Seger, Director of Food Services

Deborah Smith

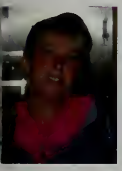
Valerie Tremblay

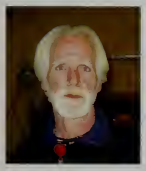
James Betters

Sandra Davis

Ernest Sandland
Director of Facilities

Michael Foley

David Hallinan

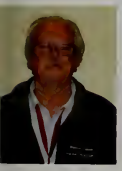
Gary Holbrook

Paul Meehan

Wayne Robbins

Mark Shoicket

Scott Cabral

Craig Finley

Lori Galewski

Jamie Hanks

Josh MacNeil

Chad Peters

Custodians:
Steve Farrell
Jim Lewis
Dick Thompson
Technology:
Steve Burke

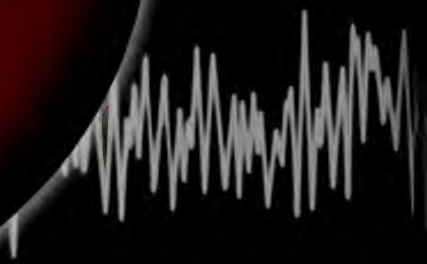

CONTENTS

Ma[illegible] National Honor Society PROJECT Robotics SADD FAC Student Council Key Club
Band Jazz Ba[illegible] Choirs Show Choir Habitat for Humanity History Major Trips Marine Biology

CLUBS&ACTIVITIES

Dramatically

Chorus is a club that almost any individual can relate to, young and old alike. Many people will even admit that they cannot imagine their lives without music. Through songs, personal emotions and feelings, whether they be positive or negative, are displayed to the world in ways that would otherwise prove impossible. No sound is ever quite eqaul to that of a group of vocalists who can synchronize together in perfect harmony. When these brave students sing, they hold the power to control the mood of their audience. Music can make us feel elated or music can make us feel overcome with sorrow. Music can make us forget our troubles or music can give us the strength to confront our worst fears. Above all, music speaks to us, and the students in chorus and show choir are not afraid to let their voices be heard.

Chorus & Show Choir

Whitman-Hanson's Choir Director

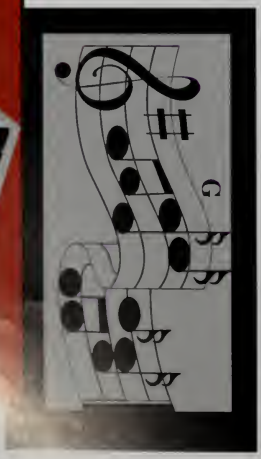

Why did you join chorus?

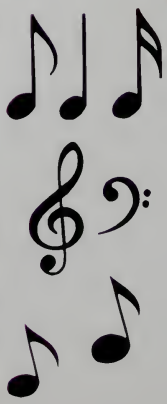

"I love chorus because i love being able to express feelings through the music we sing."
~ Kayla Bennett Grade 10

"My favorite thing about show choir is being able to sing, dance, and act at the same time, and the competitions are fun."
~ Melissa Ford Grade 10

"It reminds me of chorus in the middle school where you could be with your friends and just have fun."
~Danielle Seamens Grade 10

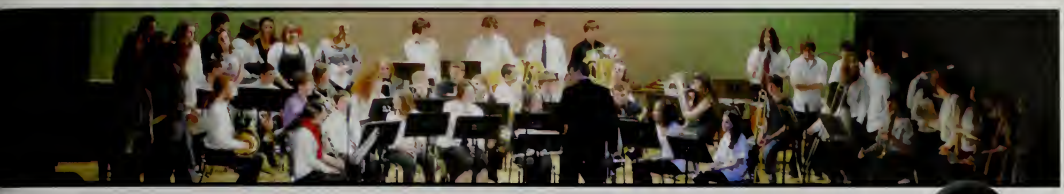

Harmonically

To be in band, you have to possess more than just a love for music. While it may seem like all fun and games from an onlooker's perspective, it takes a lot of time and patience to skillfully master a musical instrument. Behind the scenes, whether it be in band seminar or after school, many of these hardworking students take aside the time to practice every day. One also must not forget that band is a collaboration of sound, so if just one student does not put in the effort, then the entire ensemble can suffer. Luckily, the dedication of the band students is clearly displayed in their incredible yearly concerts. It can be extremely challenging to learn how to play an instrument, but if you follow the examples of the band and jazz ensemble and take the time, you will never regret it and it will be a gift that stays with you for the rest of your life.

Band & Jazz Ensemble

What do you enjoy most about band?

"I like band because I like being able to expand my musical abilities."
~Jessica Kent Grade 10

"My favorite thing about band is the people I meet and all of the songs that we play."
~Felicia Martis Grade 11

Whitman-Hanson's Band Conductor

Mr. Dondero

Entrepreneurially DECA

DECA stands for Distributive Education Clubs of America. The students in this club go to confrences to compete. They have roleplays and tests regarding all aspects of marketing. The advisors of this club are Mrs.Consolini and Mrs.Nelson, and the officers are seniors Derek Cavender, Steven Egan, Lauren Wilkins, Shannon McDougall, and junior Becca Pellegrine. Whitman Hanson did very well at the District Confrence this year. About twenty students moved on to the next round. The State competition held in Boston every year, and Whitman-Hanson is sure to do great again this year, advancing students to Nationals. DECA is a very exciting club, between confrences, the competition, pizza parties, dances, shopping, and just being with your classmates--you are sure to have a good time! GO DECA!

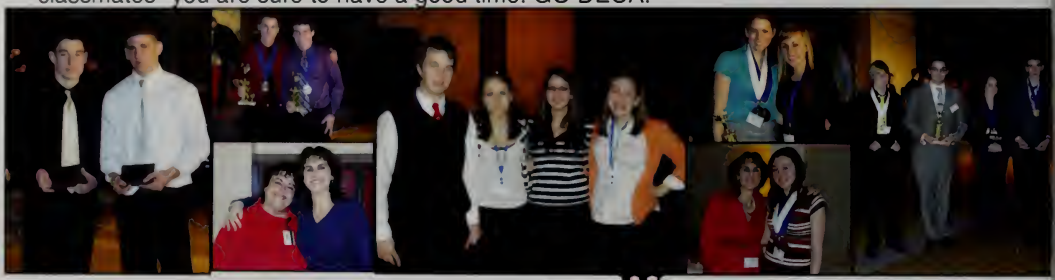

Advisors

Mrs. Consolini

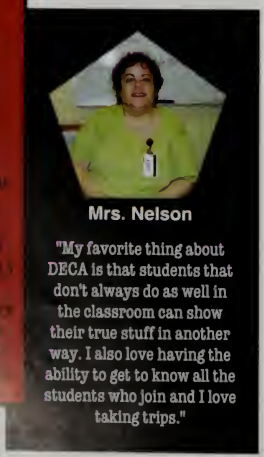

Mrs. Nelson

"My favorite thing about DECA is that students that don't always do as well in the classroom can show their true stuff in another way. I also love having the ability to get to know all the students who join and I love taking trips."

Why did you join DECA?

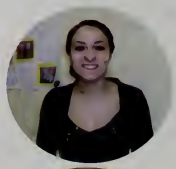

"I joined DECA because it looks good for colleges. And I had to fulfill the legacy led by my brother Vinnie."
- Shannon McDougall

"I joined DECA because I heard very good things from upper classmen, and Mrs.Consolini made it look really fun!
- Steven Egan

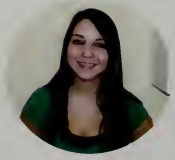

I joined DECA because I had heard how much fun it was from friends and that it would really help on college applications.
-Lauren Wilkins

Back Row: Emily Rothwell, Zach Connelly, Jackie DeMarco, Kristin Bierwert, Janet Hart, Sarah Easton **Front Row:** Kileigh Bain, Shelby Wood, Amanda Wilkins, Lauren Wilkins, Ashley Egan

Alleviate

Habitat for Humanity is an organization that helps to raise money for the community in addition to participating in building homes for families in need of them. One family is selected from many because they are unable to support their families and hundreds of employees and volunteers come together to build and furnish the new homes that these families deserve. Habitat is known throughout the South Shore and is spreading to younger students. Not only can you help build but you can also raise money for these houses to be build. To recognize homelessness, Habitat holds an activity called Shanty Town. Shanty Town gets Whitman Hanson students to sleep outside in a cardboard box build by the people sleeping in it. Theres food, games and a really fun time with your friend while learning a valuable lesson.

Habitat for Humanity

Why did you join Habitat?

I joined Habitat because of being able to help people who need a home and I wanted to get more involved in the community.
-Jackie Demarco, President

I wanted to be able to help people within our community and I always thought that it looked like a lot of fun!
-Kacie McCarthy, Vice President

I joined Habitat for Humanity because I love being involved in helping people.
-Victoria Rosso, Senior Member

Advisors

Mrs. Gabriel

"Habitat for Humanity brings me the great satisfaction of seeing our students helping continuous families in Massachusetts and affordable homes."

Ms. Finn

"I love seeing the satisfaction and happiness on a students face after helping to build someone's home"

Recollect

What is "His Story"? Whether it be about the wars, treaties, or amendments the past has definitely impacted us today, and our actions will have similar effects on generations of tomorrow. If you can understand this passage, are curious about it, history club may be a place for you. At any given meeting you could be "watching a movie, playing games, or having a debate "-Mr.Botelho said. Each meeting varies, but members are always enthusiastic to discuss history at every one. Many members find American history to be the most intriguing, but the past of all nations are focused on as well. So whatever "his story" is it is covered through many fun activities that members welcome you to join in on.

Mercy Alexander, Zachary Barber, Michael Brett, Domenic Cacciatore, Dylan Cadman, Myles Casey, Thomas Condon, Michelle Constantineau, Nicholas Cotoulas, Courtney Durant, Hayden Foley, Joshua Green, Daniel Herlihy, Zach Ledwell, Derek McCormack, Andrew McGinnis, Joe McLaughlin, Mackenzie O'Brien, Alex Miner, Sam Pierce, Zach Samya, Andrew Sharp, Andrew Shepardson, Chrysta Slayton, Morgan Turner, Madelynne Volante, Craig Warner

History Club

Moments that are captured and can not fade.

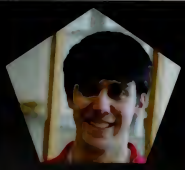

President
Derek McCormack

"My favorite moment in history was when Johannes Gutenberg invented the printing press in 1440 and revolutionized the way ideas were spread. Even today, we owe so much to him for making society and culture much more accessible."

Advisor
Mr. Botelho

"My favorite moment in history was when the minutemen at Lexington stood up to the British army and sparked the American War for Independence."

What is your favorite moment in history?

"When America won the revolution because America is awesome."
Maddie Volante

"The winning of WWII because it was a very tough and important war, we were getting out of the great depression; it was momentous."
Dylan Cadman

"When we dumped all that nasty tea in the harbor."
Mercy Alexander

Vanessa Aroujo, Emily Brain, Rebecca Brain, Mike Brett, Theron Moustakes, Steven McDonough, Chelsea Murphy, Tom Lombardo, Pheobe Deneene, Meredith Steele, Amy Herst, Lindsay Goode, Lauren Shepard, Sheila Bonitatibus, Tess Wanschers, Gianna Cacciatore, Jess Arena, Alex Minor, Matthew Burris, Megan Croghan

A II y

Acts of kindness never go unnoticed, but those who act out of caring with little concern over who notices are the ones who truly get the reward of accomplishment. Helping with simple acts of community service is what key club does. With school, jobs, and after school activities members still take the time to actually consider helping another person, group, and their communities. Members usually partake in bell ringing around the holidays, selling carnations, and have recently worked with the red cross with a blood drive among many other activities. With the "enthusiasm and feedback" being Mrs. Iampietro's favorite part of the Key Club experience, almost all students in the club believe that the contributions of Key Club to the community is the most important aspect, and it certainly does not go unnoticed.

Key Club

What is the best thing about Key Club?

"We do our best to help out the community any way that we can"
Lyndsay Kindy

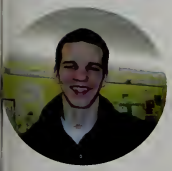

"The fact that we help our community is the best thing about Key Club."
Steven McDonough

"Our ability to help other people in the community would have to be the best thing about Key Club."
Vanessa Aroujo

Never letting the chance to help go by...

Advisor
Mrs. Iampietro
"The energy and enthusiasm of the students we really want to make a positive contribution to the community and the feedback we get."

President
Emily Brain
"Key Club is for everyone; we offer students an opportunity to give back to their community."

Ski II

The majorettes performed at all home football games and Seniors, Rebecca Conlin and Abra White, were featured in Fire Twirling at the homecoming game. Additionally, the Majorettes hosted the Miss Majorette of Massachusetts Competition that is a state qualifier for nationals. They started a new tradition at this contest in 2011, by starting the WHRHS Majorettes College Cup Award. This team has won many honors for their efforts in the high school dance twirl team division and several of the students have won honors in solo competition. They are Captain Rebecca Conlin Sr. Massachusetts Novice Pageant Winner. Abra White Novice X Strut winner, Nicole Mavilia Novice Jr.State Basic March champion 2010 and Sr. Beginner Miss Sweetheart 2011. Elizabeth Miller 2010 and 2011 Jr. Massachusetts Novice Pageant Winner, Shannon Winslow Sr. Intermediate Massachusetts Pageant Winner and 3 time Massachusetts representative to the Nationals for the Beginner & Intermediate Pageant. They are successful while having fun and they know there is no "I" in TEAM. Together Everyone Achieves More.

MAJORETTES

Back Row Standing: Elizabeth Miller, Shannon McDonough, Abra White, Marie Terrell, Kimberly Mullen, Shannon Winslow
Front Row Kneeling: Nicole Mavilia, Rebecca Conllin, Kathrine Howard, Caroline Merry

Coming Together in Friendship and Leadership

Senior Moments

Captain of Whitman Hanson Twirling team

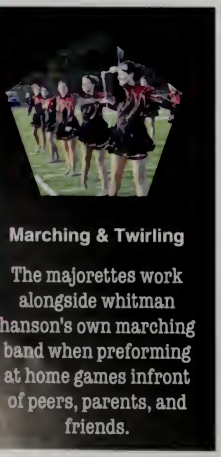

Marching & Twirling

The majorettes work alongside whitman hanson's own marching band when preforming at home games infront of peers, parents, and friends.

Why did you join Majorettes?

"I joined majorettes because I've been twirling my whole life and I wanted to continue it during highschool."
Shannon Winslow

"I joined majorettes because I thought it would be cool to learn, and I'm glad I did, because it's so amazing."
Kimberly Mullen

"I joined majorettes in 3rd grade when I saw Ms. Bar doing it and it looked like a lot of fun and I made a lot of new friends."
Marie Terrell

Back Row: Sarah Roccaforte, Jessica Arena, Meredith Steele, Nell McHugh, Jessica Dashner, Corinne Naylor **Front Row:** Derek Moran, Alexander Winnett, Jennifer Ford, Emily Jones, Kelli Coleman

Aquatica II y

The ocean may be a vast, amorphous body of water, but the Marine Biology Club has conquered it. As a group of interested students, the Marine Biology Club dedicates their time to promote awareness of aquatic life. The club routinely takes trips to local beaches, atttempting to keep them clean and healthy. After studying marine animals, these committed students educate the rest of the school by making posters containing facts and pictures of related topics. And they don't stop there! The club routinely takes trips to the elementary schools to educate the younger students on the dangers of pollution on the beaches, in hopes that they will grow up respecting and caring for marine life. In addition to beach trips, the group also goes to the aquarium and on whale watches as a way of furthering their own education and knowledge of life in the deep blue sea.

Marine Bio

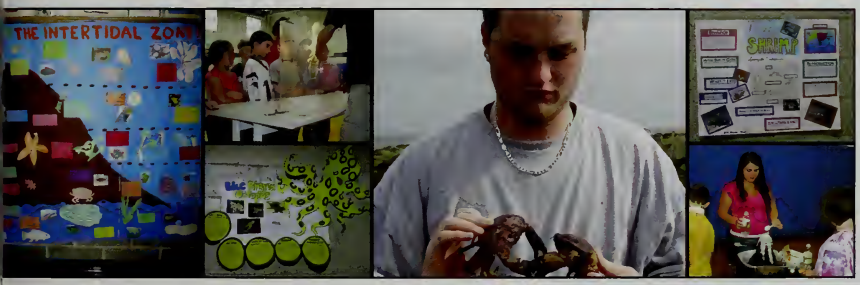

Why did you join Marine Bio?

"It's interesting to know about marine life and the oceans!"
- Timmy Hardiman

"I joined Marine Bio Club because I enjoy learning new things about all different kinds of animals!"
-Jen Ford

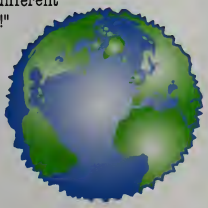

Protecting the Oceans and their Inhabitants...

Corinne Naylor

[redacted]

Ms. Jones

"I love running the Marine Bio club because of the dedication of the students. It's so motivating as a teacher to experience how much they love the ocean and how committed they are to helping preserve it!"

Tally

The Whitman-Hanson Math Team has had their best year yet, calculating a very impressive win this year at Bridgewater-Raynham High School. Members combined their skills and produced this well earned win. Advisor Mr. Fondoulis' pride lit the room the following day in school, as the students truly deserved the win after all of the hard work and talent they put in every day.

Many members agree that the team is not just great for the extra credit, but also for the mentally stimulating test of wit and skill it promises at each meet.

Derek McCormack, Jason Stephansky, Alex Clemens, Liam Stokinger, Ryan Kelly, Theron Moustakes, Andrew McGinnis, Jason Thibodeau, Victoria Consolini, Alex Miner, Advisor Mr. Fondoulis

Math Team

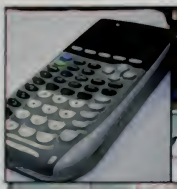

Jason Thibodeau gladly helps his friend Theron Moustakes to understand one of the problems they were given at their meet!

Why did you join the math team

"I joined Math Team for the extra credit and the free snacks, but I stayed for the competition and to have fun."
-Alex Clemens

"I joined Math Team as a way to excercise my brain outside of the classroom."
-Derek McCormack

"I joined Math Team because I love math!"
-Jay Stephansky

Michael Brett, Edward Burton, Myles Casey, Victoria Consolini, Letticia Garcia, Colleen O'Connor, Victoria Piacentini, Darwins Romelus, Erin Smith, Alex Winnett, Shannon Winslow With the club advisor Mrs. Nelson and a quest Lawyer.

Judicia II y

Here at Whitman-Hanson, the Mock Trial club brings court cases, debates, and legal research to a realistic re-enactment performed by students on the team. Students obtain various positions in the courthouse and competitively compete against other schools. The motivating cases allow students to get a first-hand experience of the judicial system. Not only do students achieve long-term skills and education relating to the courtroom and US laws, they learn how to deal with the unexpected and act on the spot in the most resourceful way.

Mock Trial

Why did you join Mock Trial?

I joined MockTrial when I was a freshman, and just stuck with it. It's my favorite part of W-H and even though it takes alot of effort, it is rewarding in the end.
-Mike Brett....OBJECTION!

I joined Mock Trial so I could get the feel of what its like to be a real lawer in a courthouse. The team is almost like a family, we have a bunch of fun and love competing against other schools.
-Erin Smith

Advisor Mrs. Nelson

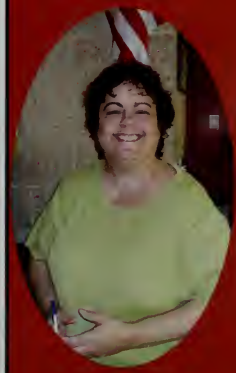

Mock Trial Team competes in a program administered by the Massachusetts Bar Association. Students are given case facts and then have to create the trial: character roles and arguments which we then perform in a real courtroom against teams from other schools. The experience is valuable. Students learn to formulate thoughts, handle stress, and present in front of strangers. Learning more about the law is another valuable element of mock trial. Every citizen should know more about legal topics. It is challenging to prepare and perform; others looking in might not understand why team members think this is fun. You get so much satisfaction from your efforts and we all love mock trial!

Excellence

Many of you wonder, what exactly is National Honors Society? What does it stand for? Well, it is an organization devoted to acknowledging high school students who have excelled in four characteristics during their high school years. These students take their time to help out other students and classmates in order to help them succeed. Besides just getting DumDum pops after every meeting, as helper Naomi Mastico says, these students here at Whitman-Hanson put their time an effort into helping others reach for their goals. Ryan Kelly states what he likes about being involved in this program is, "Being involved is probably the feeling of satisfaction you get after volunteering at an event. Also, it is nice to see at the end of the year the impact of your actions." The member of National Honors Society threw together a fundraiser called "Miles for Meals" where they raised money for hunger by walking laps around the school track. Many Whitman-Hanson students participated in this activity in order to help the cause. Many of the members said this was a very successful fundraiser and help lots of people in need. These students really know how to give back to our school and our community, reach for your goals and help!

Back Row: Domenic Caccaitore, Jason Stephansky, Patrick Johnson, Hayden Kent, Steven Gorman, Anthony Iannone, Andrew McGinnis, Mica Anglin, Sarah Easton, Nick Pagan, Abra White, Emily Brain **Middle Row:** Naomi Mastico, Courtney Durant, Amanda Morgida, Alyssa Hayes, Gabrielle Paulsen, Ariana Simonelli, Nick Sullivan, Chrysta Slayton, Emily Sullivan, Abby Deveuve, Pat O'Hara, Dan Herlihy **Front Row:** John Caliri, Derek McCormack, Abigail Collins, Andrew Sharp, Elsa Putur, Taryn Conroy

NHS

How do you feel about NHS?

Ryan Kelly

Abbey Collins

"Everyone in NHS is always striving to be more successful and more influential in our community. It's really inspiring to see so many peers eager to address issues within our school and our community."

What do you like about NHS?

"Being a part of a group that helps the community."
Patrick Johnson

"It puts me to work with people who put as much effort into academics as I do. It also gives me an opportunity to work closely with the school and help out with various activities, like fundraisers."
Domenic Caccaitore

"I like that we don't only support one cause. We really pinpoint who needs our help the most."
Patrick O'Hara

Shawn Leighton, Ian Macdonald, Carly Richardi, Nicole Pawell, Shannon Terlecki, Mary Nicol, Faith Reid, Mrs. Diogenes

Insti

P.R.O.T.E.C.T. is a club that works together to combat issues affecting the community. Peers Reaching Out To Educate Communities Today strives to help the victims of social, verbal, and physical abuse in our community. This year, the club has began to work on ways to combat peer bullying in our school. They often participate in training programs in order to become qualified to impliment the procedures into the Whitman-Hanson Community. Protect members are highly respected as they form a foundation of comfort and stability within the school network, making other students feel a bit safer in their community. "Pause," and gain inspiration to go ahead and "protect" others, living by the example that these dedicated members set.

PROTECT

White Ribbon Campaign

working to end violence against women

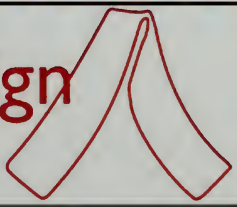

Why did you join PROTECT?

"Protect is a more hands on after school program and we reach out in all different ways from helping with D.A.R.E. to homeless children."

Carly Richardi

I have a lot of fun at meetings and when we get to do things like to go the middle school, which is fun, too.

Shawn Leighton

What do you like about P.R.O.T.E.C.T?

Shannon Terlecki

PROTECT is a hands-on program where we get to help other people. I like participating because it's a good opportunity to help other people and participate with other groups of people.

Mrs. Diogenes

"PROTECT is a wonderful club to work with because the kids are a dedicated group who have decided to work together to make their community a better place, each year they dedicate themselves to a variety of projects. It's just a great chance to do some great things with some great kids."

Scientifica II y

The Robotics club, fueled curiosity and knowledge, is constantly exploring new technology. They leave no time to stop, not even to "pause." Participation in the Robotics club requires a certain desire to increase knowledge and explore a field of science that many of us at school know nothing about. It's more than exploration, however; the Robotics Club is equally dedicated to giving back to the community. Members host the annual Student-Faculty basketball game, which not only offers an unforgettable event, but also raises funds for the National MS society. Major corporations, look out, the Whitman-Hanson Robotics Club is on their way to building the next intellectually savvy super computer, and they'll be socially aware while they do it!

Robotics

Back Row: Ben Bickel, Mike Affannato, Jason Cook, Tim Concannon, Ed Fennessey, Jon Dow
Front Row: Erin Smith, Marie Terrell, Joe Murad, Zach Barber

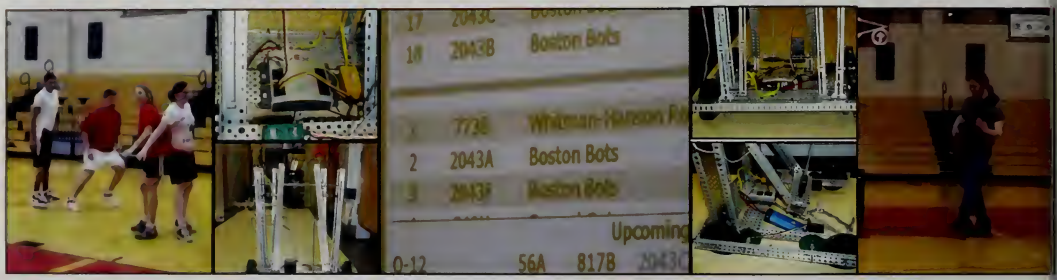

What do you like about being the Advisor?

Mr. Rowell
Advisor

"The best part of being the Robotics advisor is seeing the [illegible] problem solve. They are [illegible] and have to work [illegible] form a solution. Then they get to put their robot in a [illegible] test it."

Tim Concannon

"I felt it was my duty as a nerd to spread the glorious wealth that constructing small drones can bring."

Why did you join Robotics?

"I joined Robotics for the analytical challenge. I love the problem solving aspect of Vex Robotics."
-Nick Pagan

"I joined Robotics because I heard of the wacky antics and I always had been interested in the subject."
-Zack Barber

Back Row: Devery Lemay, Samantha Davis, Callie Nunez, Janie Monroe
3rd Row: Abigail Deveuve, Amanda Morgida, Meaghan Valler **2nd Row:** Corinne Naylor, Catherine Doherty, Lindsay Whalen, Shannon Winslow, Emily Sullivan
Front Row: Brittani Franklin, Jessica Dashner, Shannon Molinari, Lauren Sheppard, Isabella Sansone, Jade Pronte, Jessica Sullivan

Foresta II

Students Against Destructive Decisions is dedicated to informing the school of the dangers of engaging in substance abuse and other destructive behaviors. Members offer their time to the students of Whitman-Hanson, devoted to pointing everyone toward success and happiness. S.A.D.D. participates in events such as the Mock Car Crash, allowing the effects of destructive decisions to get up close and personal with their peers. Members strive to cause their peers to "pause," and evaluate current or future life choices in order to make pivotal decisions on how to conduct our lives. The care and concern that S.A.D.D. takes in the school community truly inspires others to live up to their full potential, not allowing destructive decisions to stand in the way.

"It's not just a club, it's a lifestyle!" -SADD Quote

SADD

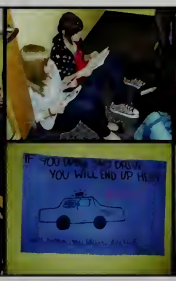

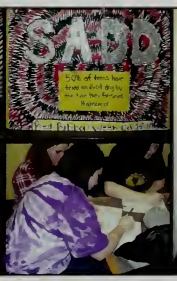

Why did you join SADD?

"SADD is a lot of fun. We have many projects and fundraisers over the course of the school year and love spreading SADD's message. And we are like a family! SADD parties are a club favorite!"
-Catherine Doherty

"I joined SADD as a freshman to get involved and help encourage others to make good decisions."
- Lauren Sheppard

"SADD is a great club because we make sure people know what is dangerous to themselves and others so everyone can still have a good time without making wrong decisions."
-Corinne Naylor

What does SADD mean to you?

Lindsay Whalen

"I really enjoy being a part of the club SADD because it personally supports beliefs that I have."

Ashilly Lopes

"I joined SADD because its a fun club and I fully believe that destructive decisions can ruin your life."

SEAC

Student Environmental Awareness Club

Bryan White, Mike McElroy, Abby DeVeuve, Meaghan Valler, Shannon Winslow, Lindsay Whalen, Becca Pellegrine, Rose Mastico, Naomi Mastico, Bryan Counter, Alex Hochstrasser

Environmental Ally

What does being a part of SEAC mean to you?

Naomi Mastico
President

SEAC is good for all of us. Not many people think about where that stuff goes that you throw in the big blue recycle bins, but that's what we sort through [illegible] Spreading [illegible] awareness [illegible] everyone [illegible] they get [illegible] a [illegible]

Mrs. Bianchi,
Advisor

"SEAC is a great club to advise. I work with a wonderful group of students who really care about the environment and are committed to the recycling program."

Why did you join SEAC?

"I think that the environment is important and needs to be preserved. Although it's not much, I feel like helping with the recycling each week is a step in the right direction."
-Michelle Constantineau

"I wanted to do my part in helping my school community. At WH, SEAC usually helps recycle plastic bottles and cans as well as paper on Tuesday afternoons. It is a great club to be in!"
-Lindsay Whalen

"We are helping our school be as green as possible while at the same time educating our classmates about cleaning up our planet."
-Catherine Doherty

Enthusiastically

Back Row: Haley Wells, Rachel Colby, Hannah Wells, Karen Dempsey, Erin Long, Kylie Murphy, Hannah Herlihy, Molly Fennessy, Linda Shirley, Andrew Clemens, **Front Row:** Gianna Cacciatore, name, Christine Newcomb, Rachel Wiltshire, Danielle Spivack, Nicole Fleming, Alex Winnett, Nell McHugh, Jacob Winnett, Advisor Mrs. Daily

Student Council

Why did you join Student Council?

"We do an energizen, which is a song or a dance that gets everyone in the mood."
-Hannah Wells

"I joined Student Council because I am actually dedicated to this school and I like to see it running smoothly"
-Danielle Seamans

"Empower students to not only participate in events that we have going on, but also to be role models in the school."
-Alex Winnett

What do you enjoy about StuCo?

Nicole Fleming
President

"Student Council is a great way to have an active role in your school and community, which is something I really enjoy being a part of."

Mr. Moriaty,
Advisor

"Student Council allows me to have an impact on the whole school rather than just the kids placed in my classroom, which is an oppurtunity I thoroughly enjoy."

Rolling

Even within the walls of Whitman-Hanson, there is a constant flutter of information eager to be addressed. When said information emerges, the T.V. Radio club is ready and eager to communicate the news to the rest of the school. Whether it's sports, theater, weather, or any other of the various aspects of school life effecting numerous individuals on a daily basis, the T.V. Radio club is there to report on it. Without these driven men and women, we, as a school, would be lost, not knowing just what is happening within the school walls.

Back Row: Mr. Rodgers, Theron Moustakes, Nick Pacheco, Chris Ryan, Nick Casaravo, Mike Coles, Krystle Gillietti **Front Row:** Sam Mainini, Pat Johnson, Ian McDonald, Brandon Quirk, Cory Paquette, Catherine Doherty

TV Radio

Advisor

Mr. Rodgers
Advisor

Krystle Gillietti

"It is fun being able to learn how to run the news and to see how much work goes into the daily newscast."

Why did you join TV Radio?

"My Favorite part of TV/ Radio is incorporating my love for meteorology into a fun and useful environment."
- Theron Moustakes

"I like TV/Radio because I can inform students/ faculty about what's going on at W-H."
-Ian Macdonald

Back Row: Billy Dennehy, Barbara Intravaia, Alyssa Eaton, Leah Pappalardo, Halie Stasiukiewicz, Kileigh Bain, Sarah Dodge, Katelyn McGovern, Taylor Leonard, Lindsey Goode **Middle Row**: Amber Millerick, Ashley Murphy, Kate Pladsen, Tori Smith, Aly Cheney, Livy Devlin **Front Row:** Steph Doughty, Christina Malloy, Shannon McDougall, Marissa Centeio, Hayleigh Fornacairi

Recall Yearbook

Journalism is one of the life-threads of the United States: it allows news to travel about government, current events, and even celebrities to flow throughout the country. The yearbook club and class allows students to develop these essential skills as well as to pursue interests. Students create a unique theme for the book while filling it with interesting photos, stories, and pertinent information aboout Whitman-Hanson. More importantly, the book serves a sentimental purpose because the pictures and stories bound within will allow the reader, whether they be in the year 2011 or 2020, to revisit cherished memories past.

Why did you join Yearbook?

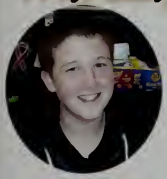

"I joined yearbook because I like to design new layouts and themes for pages that may spark people's interest. I also like photography."
-Ryan Kelly

"I was put in the yearbook class, and really enjoyed it so I decided to join the club!"
-Kileigh Bain

"I joined yearbook because I really enjoy organizing everyones memories of highschool onto the pages and seeing the outcome of it all!"
-Hayleigh Fornaciari

Advisor and Editor

Mrs. Shea, Adviser

Documenting the events of a school year is a time-honored tradition, and although styles, layouts, and how we make the book may change through the years, school pride, memories, and working on the yearbook staff remain as priceless aspects of the high school experience.

Abbey Collins
Editor-in-chief

"I joined yearbook because im interested in persuing a carreer in journalism, and I think yearbook is a great way to explore a unique type of journalism!"

CONTENTS

Soccer Football Cheer Golf Volleyball X Country
Wrestling Basketball Cheer Hockey Indoor Track

THIS SECTION IS PROUDLY SPONSORED BY:

"Express" to the top

Congratulations
Whitman-Hanson
Class of 2011!

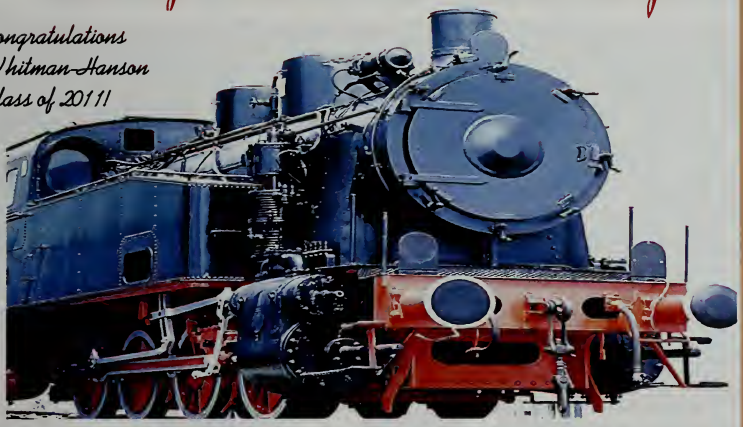

"Perhaps the most valuable result of all education is the ability to make yourself do the thing you have to do, when it ought to be done, whether you like it or not."
-Aldous Huxley

Post Office Box 60 • 1000 Main Street
Hanson, MA 02341 • 781-293-0420

SPORTS

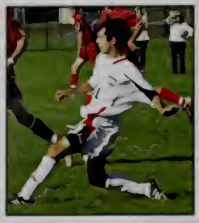

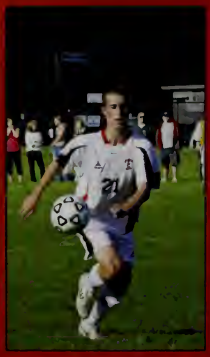

BOYS SOCCER

6-7-3

"We had a difficult season. The team fought to the very end and just missed the M.I.A.A. Tournament by 1 point. We managed 7 shut outs.

We were led by a strong defensive unit: Goalie Declan Wirzburger, Greg Brawders, Jason Stephansky, and Joe Petersen(all seniors).

Patriot League All-Stars were Brawders, Stephansky, Sam Mainini, and Alex Roache.

Alex Roache was also honored by being selected All-Eastern Mass All-Star and All-State(this is the 1st All-State player in Boys Soccer History)."

-Coach James Barrington

Senior Capt. Jay Stefansky

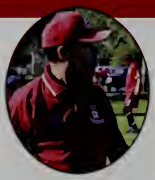

I'm very proud of our teams efforts this season. -Mr.B

"Finally!" -Senior Capt. G.Brawders

Back Row: Michael Bonaventure, Colin McGuinness, Nicholas Murray, Jared Stokinger, Michael Cordaro, Nicholas Blosz, Declan Wirzburger, Anthony Iannone, Nacho Perez, Daniel Herlihy, Paul Kennedy, Paul Howland
Front Row: Justin Blight, Alex Roache, Cameron Allen, Joseph Petersen Jason Stephansky, Gregory Brawders, Seth McGee, Adam Robinson, Samuel Mainini

The Whitman- Hanson Girls Soccer team had great expectations for their 2010 season, coming off an extremely successful tournament ride the year before. Led by Coach Floeck, Coach Zamagni, and Senior Captains Samantha Mewis and MaryRose Griffin, the team managed to go undefeated in the regular season, clinching a sixth Patriot League Championship title. The girls went into the MIAA State Tournament as the number one seed in the south. In the first game of the tournament, the girls fell to Silver Lake, who they beat 3-0 twice in the regular season, in a 1-0 loss. It was a surprise to all of the teams but the returning players know Whitman- Hanson will be back again next year.

The 2010 team was one of the best teams in the history of the program. The girls finished with an undefeated record in the regular season and an amazing #4 ranking in the nation.

What separates this group from others is their commitment to accomplishing their goals.

The girls worked tirelessly in their pursuit of excellence and formed amazing friendships and memories that will last a lifetime. They were an absolute joy to coach and they will forever hold a special place in WH girls' soccer history. What an amazingride! CoachDavidFloeck

We finished with a great season and I love the team.
I'm so proud of each and every one of us.
I'm going to miss it.
Captain
MaryRose Griffin

This season was an amazing experience and I miss it already.
I love everyone so much and I am so proud of us.
V-neck nation forever<3
Captain
Samantha Mewis

SCORES	us	them
Sandwich	3	1
North Quincy	5	0
Duxbury	1	0
Hingham	4	1
Silver Lake	3	0
Pembroke	3	2
Quincy	5	0
Scituate	4	0
Weymouth	5	0
Middleboro	8	0
Hanover	6	1
Weymouth	1	1
North Quincy	5	0
Duxbury	2	1
Hingham	3	0
Silver Lake	3	0
Framingham	4	1
Sandwich	3	0
TOURNAMENT		
Silver Lake	0	1

Back Row: [illegible] Morse, Devon Howard, Chrysta Slayton, Michelle Wynne, Emily Rothwell, Bridget O'Leary, Alyssa Eaton; **Front Row:** Lily Higgins, Leah Pappalardo, Sarah Dodge, Taylor Leonard, MaryRose Griffin, Samantha Mewis, Katie Clergy, Jennifer Mahoney, Yasemin Civan

GIRLS SOCCER

The football team had a difficult season, as a young team sought to gain experience on the field, starting players were sidelined with injuries. The team looked hopeful after early wins over Triton and Middleboro, but scoring was difficult for the struggling offense. Senior captain Tom Condon favored the Middleboro game, "because it was a battle, but we came out with the win." According to senior captain Tyler Munn, "Defense and special teams were the strength in the overall season" and will continue next year. Let's hope senior Christian Petta is correct when he said, "The team will be nasty next year!"

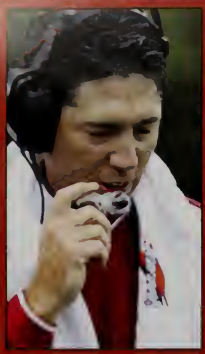

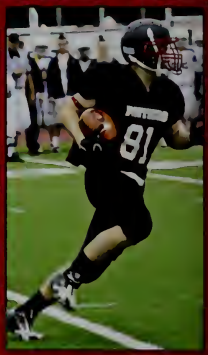

TEAM POLLS

Who helped the team the most this season?
Christain Petta

Who was the most improved player this season?
Dave Colclough

Who was the most competitive person on the team?
Joe Farmer

Christian Petta

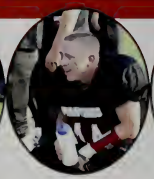
Captain Tyler Munn

Captain Tom Condon

Joe Farmer

FOOTBALL

To senior Alex Brown, "this year has been the greatest and most memorable year of all my four years on WHVC." The girls respected each other as talented individuals, and worked hard to cultivate a strong sense of camraderie. "We all worked so hard this year and that's all I could really ask for as a senior," Brown commented. Former Panther cheerleader Kailyn Getchell coached the girls through to a second place standing in competition. With their motto,"Whatever it takes," the cheer squad is sure to continue to dominate both on the field and in future competitions.

WHA Game

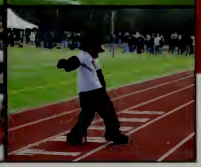

Senior Shannon Feeney

Senior Courtney Murphy

Senior Steph Glynn

Senior Alexandria Brown

CHEER

Back Row: Michaela Bouch, MacKenzie Wright, Ashleigh Cannata, Kaya McCormack, Mary Mitchell, Brooke Lee, Stephany Wannopaugh, Briana Christie, Melody Burke, Elizabeth Amen, Julia Fettig; **Front Row:** Caitlin Clancy, Shannon Feeney,Carolyn Johnson, Emily Shea, Courtney Murphy, Alexandria Brown, Stephanie Glynn. Coach, Kailyn Getchell

FOOTBALL

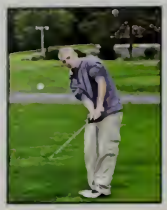
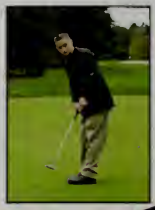

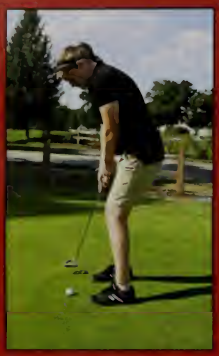

GOLF

"I couldn't have been happier with the golf team this year. I feel like we really had a complete team; no one ever gave up on a match or each other.

We won our last 7 matches, which allowed the team to not only qualify for the state tournament with a record of 10-7, but I'm told that that is the best overall record by any golf team in school history.

With graduating only two seniors, we are hopeful for another great season next year."

-Coach Brian Dempsey

"I was happy we made it to a Division 1 tournament as a Division 2 team! And losing a lot of seniors last year, gave us the notion to play harder this year, and it paid off!" -Senior Captain Russell Lucas

"It was a lot of fun and the upperclassmen taught me a lot!" -Freshman Shane Devlin

"I was very pleased we broke the record for WH golf in being 10-7, and we had a lot of freshman and sophomores so I'm impressed with their performances." -Junior Captain Sean Goldman

Back Row: Sean Goldman, Lucas Crowley, Andrew Howard, Russell Lucas, Andrew Pope, Jake Fendrick, Shane Devlin; **Front Row:** Paul Lucas, Michael Capellupo, Josh Green, Catherine Young, Eli Norris, Deven Chapman, Samuel Webster

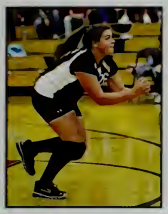

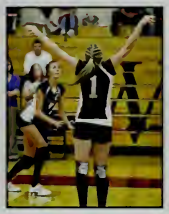

Heather Hickson

Kristi Mielbye

Aimee Cordo

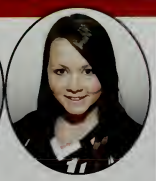
Michaela O'Neil

VOLLEYBALL

Captains Quotes:
I wish it wasn't my last year but it was such a good season and a good way to leave. My teammates were my best friends and I couldn't have asked for a better senior year with them.
-**Aimee Cordo**

I had alot of fun this season but i definetely wish we won some more matches. It would have made the season alot better. I am going to miss high school volleyballl.
- **Kristi Mielbye**

The season was good, wish we made tournament, but we were a really close team, im going to miss it!-
- **Heather Hickson**

Back Row; Victoria Newcomb, Brittany Heinricher, Stephanie Turower, Michaela O'Neil, Aimee Cordo, Brianna Heinricher, Stephanie Burke. **Front Row;** Heather Hickson, Kristi Meilbye, Toni Sneyd, Caily Blauss, Charleigh Cooke.

BOYS X-COUNTRY

The boys of the cross country team are clear symbols of stamina and endurance, but one has to ask how they do it? With an average 3.1 mile race to look forward to at every meet, the boys definitely prepare for success.

"The practice before we do a pre-meet run, which is on average a very easy, relaxed run, just to stay loose and keep our legs alive for the upcoming race," explained Kevin Donavan. Another key element to the successes of the boys' cross country team would definitely be the bonding that takes place both on and off the race track.

With, "One workout, one coach, one race, one course, and one stopwatch," Steve Gorman says the teammates have a lot in common. They were very successful at staying consistent and dedicated to doing their best at meets and making friendships.

TEAM ACCOMPLISHMENTS

Patriot League Champions
Keenan Devision Champions
2nd at Eastern MA
2nd at Catholic Memorial Invitational
4th Place At States

"The will to win means nothing without the will to prepare." - Juma Ikangaa

Steven Gorman "One workout, one coach, one race, one course, and one stopwatch."

Chris Mulrey "Seven Second Start."

Kevin Donavan "It's a great team experience."

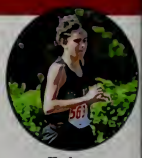

Tyler Sullivan "Go to the arms."

Back Row: Michael Rhone, Mike Vinkemeier, William Pitt, Stephen Gorman, Stephen Jones, Jordan Maxwell, Christopher Lamontagne, Alexander Thomas, Jake Lamontagne, Michael Sweeney, Evan Chapman, Gregory Williams, Patrick Ryan, Derek Cavender, Jason Sullivan, Mark Rogers, Dylan Foureau, Nathan Stephansky. **Front Row:** Justin Ross, Tyler Durant, Matt Keith , Tyler Sullivan, Kevin Donovan, Brendan Moran, Spencer Adams, Christopher Mulrey, Patrick Mulrey, Colin Bain, Alec Hiltz

2010 XC Captains

[illegible] "I had so much fun at my first year of running and this year the team got closer and closer to the point that we were really a family. Our team's success comes from the confidence we have throughout the whole team. Every one feel welcomed and motivated by everyone pushing everyone [illegible] to improve to benefit the team as a whole. I'm going to miss everyone so much, and looking will compete in the next level. I've had fun running [illegible]" **Kaley Mientkiewicz**

"My last four years running have been amazing. Its been hard work. Its a family and I'll never forget it." **Tori Casey**

"This was a great season this year. We all had our ups and downs but when [illegible] we always strive to help Whitman. I'm happy to be a part of this great team, we accomplished a lot and became really close." **Casey Egan**

Congratulations to Whitman-Hanson's 2010 All Scholastics and League All Stars

Kaley Mientkiewicz
Senior
League All Star

Casey Egan
Junior
League All Star

Abby Baker
Sophomore
League All Star
All Scholastic

Rachael Baker
Sophomore
League All Star
All Scholastic

Jenny DiMascio-Donahue
Freshman
League All Star

Back Row: [illegible] Catherine Kennedy, Amanda Corbett, Hannah McGee, Leigha Sullivan, Rachel Colby, Kaylee Tremblay, Kathleen Duffey; **Front Row**: Kaitlyn Cicchese, Melanie Collins, Shanel Roy, Kaley Mientkiewicz, Casey Egan, Victoria Casey, Sarah Perkins, Melissa Peck, Emily Newman, Rachel McCarthy, Jennifer Masciovecchio

GIRLS X-COUNTRY

After having yet another very successful season the Whitman-Hanson girls cross country team should be extremely proud of everything that they have accomplished. After all, being undefeated Patriot League champions for what is now the fourth year in a row does not come easily.

Preparations for the season start early in the summer, long before practice begins in the fall. Six days a week regardless of heat, humidity, or pouring rain, these runners are outside pushing themselves to be the best that they can possibly be.

These girls displayed lots of discipline, determination, and hard work and it was clearly shown in their many achievements.

With a young team that is brimming with heart and talent, driven by close friendships that strengthen every day, this girls cross country team will never give up and they will continue to be a force to be reckoned with for many years to come.

TEAM ACCOMPLISHMENTS

Undefeated Patriot League Champions
4th Place Eastern Mass
10th Place At States

This year's wrestling team went undefeated in the Patriot League and also won 1st place at the Patriot League Tournament. They continued on in the season, winning over Hingham for the League Championship title. Senior Captain Chris Kellum was a D2 state finalist and Senior Derek Cavender made it to the New England Tournament by placing 6th at the All-States Tournament. Sophomore Jeff Bechen was a Sectional Champion at 145 lbs. Congratulations on back-to-back Patriot League Champs!

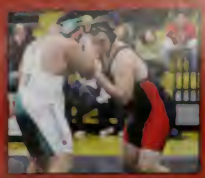

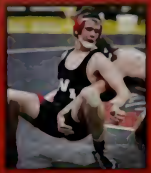

WRESTLING

SCORES

	US	THEM
Braintree	51	30
Hanover	42	36
Patriot Tourn.		
	1st with 234	
Natick	3	62
Marshfeild Tourn		
	6th with 117	
Duxbury	45	18
Panther Tourn		
	3rd with 184	
BR.	18	55
N. Quincy	54	0
Hingham	45	24
Braintree	51	36
Sandwich	47	9
Sharon	66	16

Senior Pat Johnson

Senior Captain Alex Perry

Senior Captain Chris Kellum

Senior Captain Tom Condon

Joe Scribner, Kyle Meehan, Jeremy Ashe, Jeff Bechen, Markis Coles, Nacho Perez, Chance Morrocco, Coach Kane, Marco Sylvester, Alex Nicholetta, John Larsen, Colin McSweeney, Brody Demenico, Colin Bain, Cap. Alex Perry, Becky Wiltshire, Zach Perkins

The girl's basketball season is one that can simply never be forgotten. As each senior went in with the same goals in mind, they have accomplished much more than they had planned. Senior co-captains MaryRose Griffin and Michaela O'Neil say, "Overall we had a really good season. We started out a little rough, but in the end we managed to come together and qualify for tournament." And of course the other two senior girls, Kaley Meintkiewicz, and Halie Stasiukiewicz were there supporting and fulfilling the definition of what a teammate really is. These four seniors have shared many memories, but by far, the best one they all had to agree on was beating first place Duxbury on their senior night. The girls finished with a 10-11 record, taking 2nd place in the league.

Halie Stasiukiewicz

Michaela O'Neil

MaryRose Griffin

Kaley Mientkiewicz

Back Row: Yasmin Civan, Aimee Hommadieu, Chrysta Clayton, Brittany Porter, Taylor Wash, Alyssa Eaton, Cassandra Chernicki, Melissa Arouca **Front Row:** Brittany Arouca, Michaela O'Neil, Mary Rose Griffin, Halie Stasiukiewicz, Kaley Mientkiewicz, Mackenzie Hatfield

SCORES	US	THEM
Hanover	65	39
New Bedford	34	78
North Quincy	50	45
Rockland	40	51
Sandwhich	42	52
Duxbury	34	62
Hingham	40	44
Silver Lake	47	58
Pembroke	53	34
Quincy	44	51
Scituate	43	59
New Bedford	38	78
Middleboro	63	42
Hanover	51	41
Rockland	47	44
North Quincy	43	35
Duxbury	32	31
Hingham	54	27
Silver Lake	21	41
Sandwhich	63	61
Tournament Game		
Brockton	46	58

GIRLS BASKETBALL

"The boys' basketball team gave the superfans quite a ride this season by playing one thrilling game after another. Faced with the prospect of having to win their final 3 games of the season to qualify for the post season, the Panthers edged Silver Lake by one point on senior night before blowing out Sandwich in round one of the Winter Classic. In the regular season finale before a packed house, Whitman-Hanson rallied from a 7 point deficit to slip past the Sailors by two points to punch their ticket for the tournament. It was a very young team that exceeded expectations due in large part to outstanding senior leadership." - Coach Rodgers

BOYS BASKETBALL

"It was a great year and it was great to have the opportunity to learn and play basketball with two awesome coachee and a great team." -Yannic Kiehl

"This past season of basketball, more than anything else, has been one of the best experiences of my life. - DeclanWirtzburger

"You win some, you lose some -Cory Gibbons

"Basketball has changed my life and I will never forget the teammates that I had -Jason Stephansky

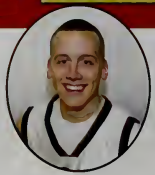

"I had a grest four years, and I will never forget my teammates and coaches" -Brandon Quirk

"It was a good year, we really came together a the year went on and we did well" -Miles Hoffman

SCORES	US	THEM
B-R Regional	71	67
N. Quincy	50	41
Newport ,KY	51	62
Grant County	29	52
Duxbury	52	50
Hingham	56	58
Silver Lake	58	52
Pembroke	61	57
Quincy	60	63
Scituate	71	74
B-R Regional	45	43
Middleboro	62	51
Hanover	66	75
N. Quincy	48	60
Duxbury	58	65
Hingham	43	49
Silver Lake	58	57
Tournament		
Sandwich	**44**	**69**
Scituate	**44**	**50**
Oliver Ames	**40**	**62**

Back Row: Brian Feeney, Blake Hickey, David Bourn, Yannic Kiehl, Declan Wirzburger, Alex Nuby, Dondre James, Coach Rodgers.
Front Row: Jason Silva, Cory Gibbons, Jason Stephansky, Brandon Quirk, Miles Hoffman, Corey Arseneau

Q: "How do you feel about the season overall, and the fact that it's slowly coming to an end?"

A: "As a team, we have all been working extremely hard for that State title both fall and Winter season. Knowing that it's coming to an end now and the seniors won't be back for next year really stinks. We've been with each other forever; we're like a family." -Senior Stephanie Glynn

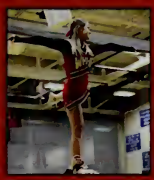

Carolyn Johnson

Stephanie Glynn

Shannon Feeney

Caitlin Clancy

Defending their Title...

Since last season, the W-H Cheerleaders competed, receiving 2nd place. This season they have been working extra hard in order to come back stronger and win States for the seniors!

The girls are going into States undefeated and have the highest score in the state, so there is a lot of pressure to keep that title. With all the hard work they have put in, they feel confident in the fact that they will come out on top!

They are also the first cheering squad to go to the New England Competition to represent W-H. They are extremely excited as well as proud of themselves!

Back Row: Julia Fettig, Jessie Armor, Ashleigh Daniels, Briana Cormier, Michaela Hogan **Middle Row:** Melody Hunt, Mackenzie Wright, Kayla McCormack, Mary Mitchell, Stephany Warmington, Brooke Artz **Front Row:** Emily Shea, Shannon Feeney, Courtney Murphy, Stephanie Glynn, Caitlin Clancy, Alexandria Brown, Carolyn Johnson

For the third year in a row, Panther Hockey kept the season alive with hopes of a tournament berth up until the very last game of the season. With a competitive season, the young team did their best to keep it going, but a loss to Martha's Vineyard in the final regular season matchup brought their season to a close. Despite a young team, the group came together to play their hardest and certainly, those who are not graduating will be back next season to break the streak and make it into the 2012 tournament.

BOYS HOCKEY

SCORES	US	THEM
D-Y	1	4
B-R	2	6
Scituate	2	3
SilverLake	3	1
Watertown	5	3
Quincy	7	2
Pembroke	0	3
N.Quincy	4	1
Scituate	1	0
Duxbury	1	5
Hanover	3	1
Quincy	3	3
Hanover	2	3
Pembroke	1	6
N. Quincy	1	5
Sandwich	0	6
Watertown	3	2
SilverLake	3	3
Westwood	2	2
D-Y	2	2
M. Vineyard	1	4

AJ Glynn

Adam Robinson

Coleman Lenane

Anthony Villanueva

Back Row: Charlie Moreira, Cory Gilbert, Tyler Barnes, Coleman Lenane, Adam Robinson, Christopher Ryan, Anthony Villanueva, Phil Boussy, Scottie McArthur, Jake Pendrak, Nicholas Pike, AJ Glynn, **Middle Row:** Chris Mulrey, Patrick Mulrey, Chris Boussy, Christopher Duffy, Jake Bowen, Alec Sicuranza, Jonathan Emery, Tom Leonard, **Front Row:** Ryan Small, Mike Bonavita.

This year for the Whitman-Hanson-Pembroke Girls Hockey Team, the season has been one to remember. Coach Coulter, Mastrogiacomo, and Johnson say, "The WHP Girls' had a great year. They finished the overall season 9-7-1 and worked extremely hard to make it to the tournament. They lost in the first round 4-0 to Fontbonne, a great rivalry. The five seniors, Kelly Travers, Kristy Kennedy, Tricia Stacy (Pembroke), Alex Davis (Pembroke) and Krystal Barnard (Pembroke) were all instrumental in making this program a success." The coaches wish them well and are looking forward to next year.

Paige Caswell

Kelly Travers
Captain

Kristina Kennedy

Kelsey Murray

Back Row: Coach Coulter, Coach Mastrogiacomo, Ali Maillet, Jackie Sullivan, Alex Davis, Tricia Stacy, Victoria Burke, Crystal Barnard, Kristy Kennedy, Madeline Reardon, Coach Johnson
Front Row: Jessica Govoni, Kelsey Murray, Melissa Hatch, Kelly Travers, Jane Morrisette, Sophia Nogueira, Paige Caswell

SCORES	US	THEM
Weymouth	6	1
Duxbury	0	3
Sandwich	3	4
M. Vineyard	6	3
Falmouth	3	0
Hingham	0	5
Scituate	10	3
Barnstable	3	2
Fontbonne	1	4
Sandwich	2	2
Marshfield	4	1
Falmouth	5	0
Barnstable	1	2
Scituate	6	4
M. Vineyard	4	3
Marshfield	3	4
Duxbury	1	3

Overall record: 9-7-1

WHP HOCKEY

"This team simply would not quit. The athletes were spectacular. The heavy snowfall certainly made for a challenging season to train, but the conditions simply made the season all the more memorable. Coach Andrews and I are proud of this team."
- Coach Black

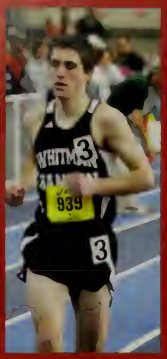
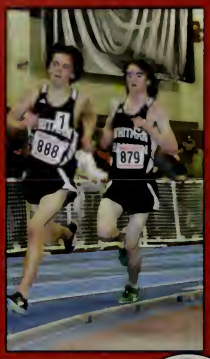

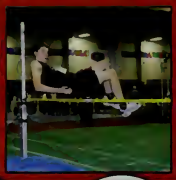

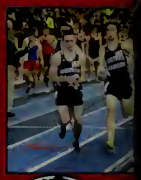

BOYS WINTER TRACK

SCORES

TEAM	US	THEM
Duxbury:	60	40
Quincy:	93	7
Randolph:	51	49
Silver Lake:	62	38
Hingham:	49	51

"Talk to the arms the legs will listen"- Senior Captain Tyler Sullivan

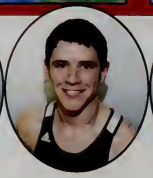
"We had a great team with a lot of young talent." Senior Brendan Moran

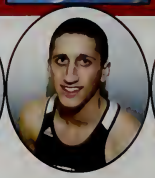
"The variety of events makes for really exciting meets." Senior Justin Blight

"We're leaving an excellent team here at WH." Senior Anthony Tedeschi

Green, Ryan Henderson, Alex Hitz, Andrew Howard, Chris Huyghe, Anthony Iannone, Matt Keith, Paul Kennedy, Luke Laubacher, Chris Londergan, Jordan Maxwell, Adam McCormack, Seth McGee, Brendan Moran, Jason Quirk, Airron Rabb, Mike Reimer, Pat Ryan, Richard Schneider, Michael Secatore, Lukas Shannon, Brian Sheppard, Nathan Stephansky, Jason Sullivan, Nick Sullivan, Tyler Sullivan, Anthony Tedeschi, William Tuttle, Greg Williams, Malte Winkleman.

SENIORS

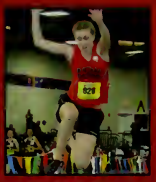

What do you like most about winter track?

"I like the competetive atmoshere of the Reggie lewis Center".
~ Gianna Cacciatore

"I like winter track because racee really speed up as you go through the eeason."
~ Rachael Baker

"I love epending time with friends and it helpe me to stay in ehape during the winter eeason."
~ Emily Newman

"Winter track gave me the opportunity to hang out with friende ae well ae the thrill of competition."
~ Melisea Peck

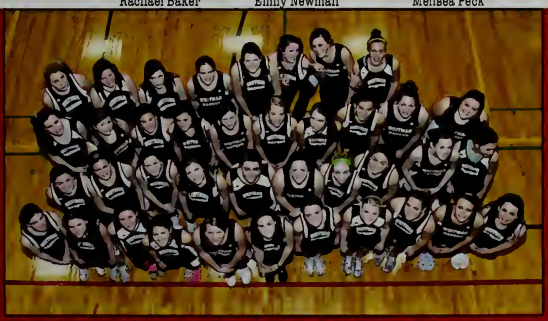

[illegible] Humphries, Catherine Kenney, Audrey Lauracher, Jen Maloney, Elizabeth Martin, Elyse Mcdonough, Nell Mchugh, Ashley Melanson, Kristi Mielbye, Victoria Newcomb, Emily Newman, Shannon O' Leary, Mellisa Peck, Kayla Pederson, Ashlee Poirier, Alyssa Raples, Samantha Richner, Shanel Roy, Brenna Sherlock, Danielle Spivack, Leigha Sullivan, Lauren Sword, Madison Thompson, Stephanie Thrower, Kaylee Tremblay, Patricia Trumbull, Hannah Wells, Healy Wells.

Captain Victoria Newcomb

"The season went by so fast! The team is a blast and all the girls become such close friends, they are really going to be great next year. Track is definitely something about high school I'll miss the most."
~Victoria Newcomb

SPECIAL OLYMPICS AT WH

The Whitman-Hanson community takes great pride in its Special Olympics athletes. The Olymics run in the summer and in the Winter, allowing athletes to compete in Track & Field events in the summertime and Basketball in Winter. During Seminar, the Boys Varsity basketball team helps the Special Olympics train for their games. They teach the team the basics of dribbling, passing, and shooting as well as the skills to defend against other teams. Before the events, the team often has an exhibition game and they are celebrated with a school wide send off. Students line the hallways with excitement and anticipation for these athletes to take on fellow Olympians. The athletes not only participate in sports and games, but also have to go through a rigorous series of assessments to help them prepare for what lies ahead. The support the Olympians recieve from the school community and even from both towns has allowed them to play every year. The team this year has really honed their basketball skills, and are hopeful for some big wins at the competition.

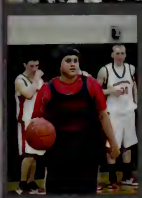

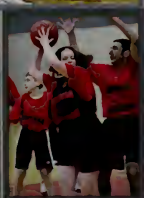

Freshman & JV

Basketball

Hockey

Wrestling

Football

Soccer

Volleyball

Cheerleading

Girls Powder Puff 2010

SENIORS

Who won...?

SPONSORS

Jason Stephansky

Dear Jason,
You have worked so hard at each endeavor you took on. We are so proud of the son, brother, friend, student and athlete you have become. There is no doubt you are going places and we will be by your side all the way. Keep smiling, this is just the beginning. Have fun, and enjoy each day. Congratulations.
Love,
Mom, Dad, Ryan, Nathan & Stephen

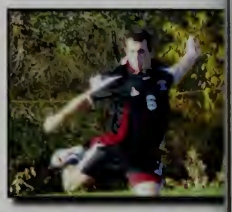

Alyssa Vachon

We love you everywhere and back
Not that much even more
We love you forever and ever
Remember that as long as you can, OK?

You are an amazing young woman. Stay true to yourself.
All our love always,
Mom and Dad

Sarah Watson

Sarah,
Beauty, grace, hope, joy, peace, and love. Then, now, and forever. We are so very proud of you! Congratulations!

We love you, bunches and bunches.

Mom, Dad and Kaity

Lauren Wilkins

Congratulations Lauren!

From preschool to high school you have made us so proud!

You have worked very hard and you deserve all the best that life has to offer.

We wish you love and happiness today and always!

Love, Mom, Dad, Amanda, PJ, and Nani

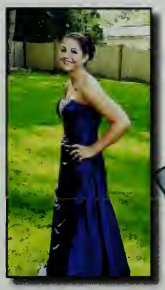

Declan Wirzburger

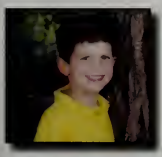

Declan, our gentle giant. We are so proud of you. Continue to be happy, confident, and success will be yours. Keep smiling.

Love,
Mom, Dad, and Tim

Justin Blight

Justin,

With your strong mind, quick wit, fast feet, and ability to fly..., you can capture any dream you desire. We are so proud of you!

Love,
Mom, Dad, & Jordan

Mike Brett

Where did the time go? We watched you grow from our beautiful baby boy into a wonderful young man. We are so proud of all that you have accomplished.

We love you,

Mom, Dad, Patrick, and Hannah, and Chris

Tom Condon

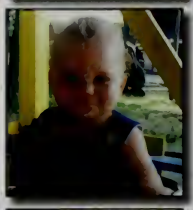

Tommy,
You deserve congratulations for the attitude and effort that brought you to this day. Graduation is really the beginning. The future holds wonderful new adventures, and you are just the person to discover them!
We are so very proud of you.

Love, Mom, Dad,
Billy, Timmy, and Kerry

Caitlin Hyslip

Congratulations Caitlin
We are so proud of all your hard work.
Whatever the future holds for you, follow your heart.
May your life's journey be as wonderful as you are.
Thank you for being such a wonderful
daughter and sister.
Love always,
Mom, Dad, Steph and Liz
xoxo

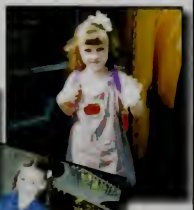

Devon Tremblay

Devon,
You have grown up to be such a beautiful young lady. We are so proud of you.
We love you!
Dad, Mom, and Kaylee

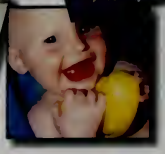

Kaley Mientkiewicz

Kaley,
Congratulations! We are so proud of you. Follow your heart and stay true to your dreams.

Love you forever,
Mom, Dad, and Jimmy

Ronny Piers

Ronny,
It is hard to believe you are graduating from high school. It seems like just yesterday we watched you get on the kindergarten bus a little boy and in the blink of an eye you're a young man. You have made us so proud with everything you have already accomplished. No matter where this next journey leads you, remember we will always be behind you every step of the way. We know every future goal and aspiration you dream will be reached because you have already reached all of ours. We are so proud of you and so proud to call you our son.
Love your biggest fans,
Mom, Dad, Lindsey, Madison, and Sophia

Emily Brain

You're better than the best.
We're lucky just to linger in your life.
Cooler than the flipside of our pillow.
Ohhhhhh, you make us smile.

Thank you, Em, for being such an amazing daughter you deserve nothin' but the best. It wasn't always easy, but it was worth every growing pain. That's love baby, makes you stronger! Always remember, "There's no place like home" Congratulations! We are sooo proud of you. We looooove you TONS!
Xoxo
Dad, Mom, Rebecca, Benjamin and Joshua

Taryn Conroy

Taryn,

Celebrate all your accomplishments!
Celebrate life!

Love,
Mom, Dad, Shaylyn, and Chris

Kileigh Bain

Congratualtions!
We are so proud of you! Your smile makes the world a brighter place.
Love,
Mom, Dad,
and the Fam!
Psalm 37:3-4

Lester Bradshaw

Lester Bradshaw Jr.
Congratulations Lester!

We're very proud of you!

Love,
Mom
& Dad

William Dennehy

Billy, keep on smiling! You can do anything you put your mind to. Don't ever give up. As always I am your #1 fan. We all love you!
Mom, Alicia, Brian, Billy, Tommy, and Jacen

Chris Adams

Chris,
You have made us proud of you in everything you do. We know this will continue as you become a man. Success will follow you and you deserve everything you get.
Love,
Mom, Dad, Stephanie, and Emily

Sarah Perkins

Sarah,
We are so proud of you and all that you have accomplished! You will do great in college.
We love you!!
Love,
Mom, Dad, Tommy, and Kevin

Sam Mewis

Congratulations! We are so proud of the person you have become. Capture the moments and BELIEVE you can accomplish anything. Continue to follow your own path and know we are here for you always.
Love,
Mom, Dad, and Kristie

Brandon Quirk

Brandon,
We are so proud of you and all you've accomplished! Congratulations and best of luck in the future!
Love,
Mom, Dad, and Kyra

Paige Cameron

Paige,
You have grown into a beautiful young woman inside and out. We are so proud of you! Spread your wings but always remember we are here for you. Our love is with you no matter where you go.
Mom, Dad, and Mitchell

Joe Caperello

Joey,

As you prepare to graduate we are so proud of the young man you have become. We remember prying you out of the car to your first grade class, now you drive your own car to school, wow how you have grown. Class plays, papers you wrote, friends you chose, your respect for others, baseball, basketball, and your smile are some of the wonderful memories that we have. Our advice to you for the future would be to always be honest, have faith, hope, work hard, to love deeply, and to never forget that you can achieve whatever you want. We will be there to support whatever you choose for your future goals. We are thrilled to see you graduate and lookfoward to seeing what the next step in your life will hold, so...have fun, but not too much fun as you prepare to go off to college. We love you.

Love,
Mom and Dad

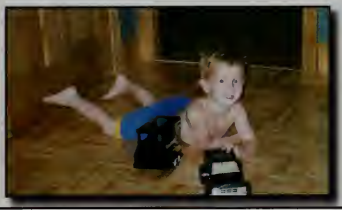

Alexander Celia

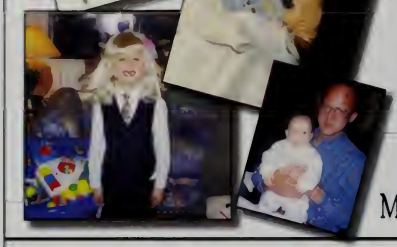
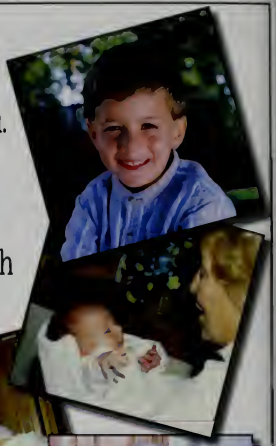

You are a wonderful son and we are so proud of you. Being the "baby" is tough, but know your older brothers love you and will always be there for you and will never let your differences get in the way. Papa and Uncle Tony won't be here in person to watch you graduate, but know they are watching over you and are with you always.

Follow your heart and you will achieve your dream.

We love you and are here for you always.

Love,
Mom, Dad, Anthony and Nick

Abigail Collins

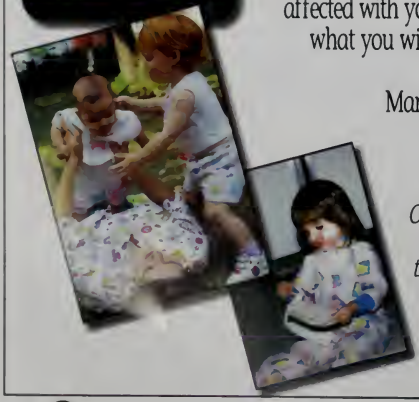

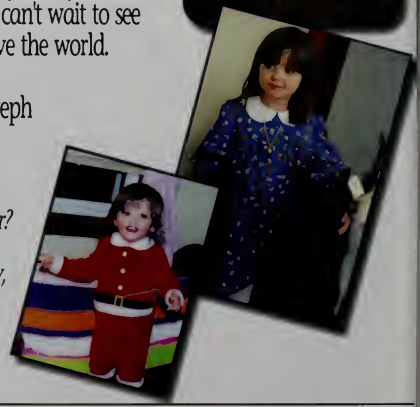

Amazing Abbey! (Not Abby, Abbie, or Abi)-
You are funny and fun, independent and strong, smart and perceptive, and what most people call quiet, we see as stealth. You see every detail and then see beyond it to the big picture. We envy you! You have no idea how many lives you have affected with your quiet kindness and we can't wait to see what you will do as you go forth to save the world.
We love you!
Mama, Papa, Kathleen, and Steph

Michael Scott: Guess what? I have flaws. What are they? Oh, I dunno, I sing in the shower? Sometimes I spend too much time volunteering. Occasionally, I'll hit somebody with my car. So sue me- no, don't sue me. That is opposite the point I'm trying to make.

Ryan Kelly

... I don't know...
where the time goes...
but it sure goes fast...

Way to go, buddy!

Love, Mom and Dad

Elsa Putur

Elsa Birgitta,
You have grown into a wonderful young woman who has never been afraid to follow her heart. You are a beautiful person, both inside and out. You are loved so very much! We wish you luck and success as you venture down the road less traveled. Life is a journey. Enjoy the adventures along the way!
All Our Love,
Mom, Helena, and Annika
Vi alska dej!

Alyson Cheney

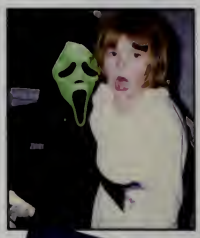

Aly-
You are the shining light in our family.
We are so proud of you. Follow your
dreams and reach for the stars!
Congratulations!

Love,
Mom and Dad

Steph Doughty

Congratulations!
You are an amazing daughter, big sister and best friend. We are so very proud of the person you've become and of the achievements you have made. Some words of advice as you prepare for college..... The best way to succeed is to discover what you love and then find a way to offer it to others in the form of service and hard work. Never be afraid to ask questions. Knowledge is a gift, learn something new every chance you get. Believe in yourself Always know we are here for you and love you very much!
Mom and Dad

Caitlin Clancy

Congratulations!

We are so proud of you.
Best of luck always.
We love you!

Mom, Dad and Heather

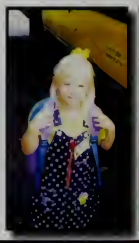

Sherri Darcy

Sherri,

You have always given us a reason to believe. Stay true to yourself!

Extra Love,
Mom, Dad, Tania, Rusty and Katherine

Brendan McCormick

Brendan,

Congratulations! We are so proud of you!

Love,
Mom, Dad, Sam and Grandma

Michaela O' Neil

Michaela,
Can't believe this day is here! I remember the pep talk you gave me on your first day of kindergarten - I'll be needing another one when we drop you off at college.
We'll all miss you,
Always love you,
Always proud of you,
Love,
Mom, Dad, Dylan and Sean

Courtney Saccone

Courtney,
Watching you grow from our chubby cheeked little girl to our beautiful young lady has brought us such joy. We wish you happiness, now and always. We wish for you to know yourself to have a clear sense of who you are and where you want to go. And know whatever path you choose, we will be behind you 100%. Reach for the stars!

Love you more than you could know,
Mom, Dad, Mike and Kristen

Alexis Siciliano

Watching you grow to a beautiful young woman has made us so proud for all you have accomplished.
All our love forever.
Mom and Dad

Heidi Schneider

Congratulations Heidi,
We're so proud of you!
Love,
Mom, Dad,
Jess, Vic, and Buddy

Shannon Feeney

Shanni,
My beautiful baby girl who makes me so proud!
Your future is in front of you.
Be proud and stand tall.
We love you so much!
Love Mum and Brian xxoo

Aimee Cordo

My baby girl, before you ever spoke a word, I knew we'd never be short on entertainment. You're endearing personality, packed with wit and compassion, blesses our lives with laughter, love and happiness. I'm so proud of you for keeping your goals in mind, and being stronger than any adversity that you have encountered. Don't forget, "One man's toxic waste is another man's potpourri." Be kind, be happy, and be sure to dream big. Thank you for lighting my life, you really are "my sunshine" and I love you! Love Mom & Keryn Lee

Nicole Duclos

Nicole,
Dream big dreams, believe in yourself, and have the courage and determination to turn those dreams into reality.
Love,
Mom, Dad, Alex, and Ryan

Caitlyn Deloughrey

We are so proud of our "little girl"! Always follow your dreams. Congratulations! We love you Tweety! Mommy, Daddy, Lauren and the "furry kids" xoxo

Class of 2011

Congratulations, Class of 2011! Best of luck with your future endeavors!

Stacey Dowd
School Committee

Kristina Kennedy

Congrats Kristy! We are so proud of all your accomplishments academically and athletically. We are most proud of the terrific person you are becoming! We love you, Mom, Jimmy, and Darren

Emily Shea

Congratulations Emily!
We are so proud of you! May you always be happy and may your dreams come true!
Love,
Mom, Dad, and Corey

Colleen Dowie

Congratulations Colleen!
You have worked very hard and we are so very proud of you.
We know you will go far in life!
We love you,
Mom, Dad, Tracy, Kerry, Kenny & Meghan

Sean Mahoney

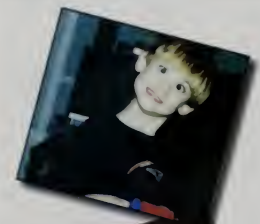

"We must become the change we want to see"
-Gandhi

Sean,
We believe in you and all you want to see!

Love,
Mom, Dad, Greg, and Liz

Kelly Travers

Kelly,
We are so proud of your honesty, determination, leadership and academic achievements. We all know you will find happiness and success in all you do!

Congratulations!
Love
Mom and Dad

Ashley Murphy

"She's my sister, after all. We love her and its important we stick by her. Your sibling after all, is the only other person who understands how messed up your parents made you." You are #1 above everything else. Shnakalaka. "No Bumps"
Lots of love,
Sissy&Big Bruddah

Cassy Gilbert

We can't believe it's here, the time has finally come,
"I'm graduating this year, did you hear me mom?"
"I'm all grown up; I will be dancing on stage,
It's okay guys; it's time to turn the page!"
"I'm moving on to the things that I love,
Dancing and singing, and flying above."
"I am ready for this; you have shown me the way,"
"Smile, be happy! You have prepared me for this day!"
We hear these words, she's right it is here,
We can't be sad, we can't shed a tear.
We smile, we rejoice in the time that is now,
Cassy, you've done it: It's your turn to take a bow!
We love you so much, we are so very proud,
So go sing to the world, and do it very loud!

All our love,
Dad, Mom, Cory and Kelsey

Ryan Kelly

Congratulations!
You did it!
Love,
Your big sister

Jess Geronaitis

Jess,
Congratulations!
Set your sights high. Showcase your talents, show off your smile and never forget how much you are loved.
Love Mom, Christian
Chloe and Hanson xoxo

Stephanie Glynn

Stephanie,
It's been such a great journey watching you grow through the years. Pride seems so understated when telling you how we feel! Hard work and character brought you to this point and it will
Lead you in the future as we know you'll succeed in whatever road you travel!
We love you!
Mom, Dad and AJ

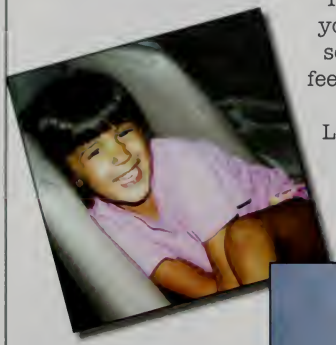

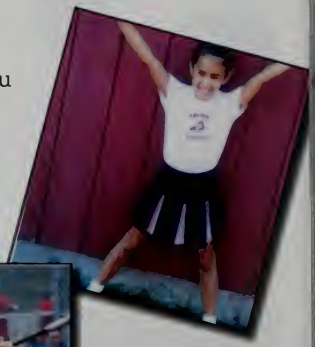

Stephen Gorman

Congratulations Steve!
We are so proud!

Love
Mom, Dad, Kelly, and Billy

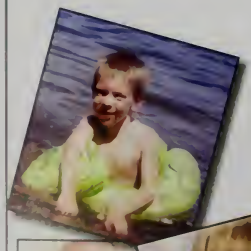

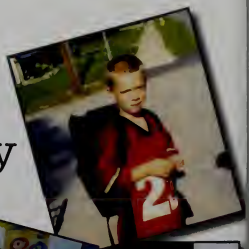

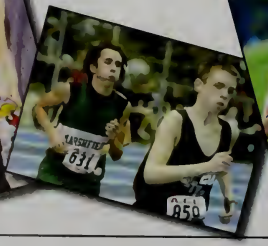

Henry Harvey

"You must be the change you want to see in the world."
- Mahatma Gandhi

You persistence is admirable

Your loving family

Lyndsay Kindy

Lyndsay,

We are so proud of your accomplishments and of the caring person that you have become. Your hard work and determination will keep you on the path of success. If you believe in yourself anything is possible.

Love,
Mom, Dad, and Tyler

Sarah Roccaforte

May all your wishes and dreams come true.
We are so proud of you.
Love Always,
Mom and Dad

Amanda Shaw

Keep the love light glowing in your eyes so blue- for you are my sweetheart and I always love you.
I am so proud,
Mom and Nana

Hayleigh Fornaciari

Hayleigh Elizabeth Sforza Fornaciari

Words cannot express how much you mean to me. From the moment I laid eyes on you, you have amazed me with your beauty, smile, and bright personality. You are not only my lovely daughter but you are also my best friend. You are such a caring girl who always puts everyone else before yourself, so unselfish. It is bitter sweet that you are graduating and 18 years old because I am obviously so happy for you and proud of how well you have done but in another sense I am so sad that my Hayleigh isn't a little girl anymore. I love you so much and no matter where life takes you, you will always be the one to shine. Congratulations My Darling Daughter!
-Love Your Mom

Cameron Allen

Cameron,

Congratulations! We are so proud of the young man you have become. We love you very much. Always believe in yourself and your dreams will come true.

Love,
Mom, Dad,
and Gavin

Ryan Kelly

Please...can I
come to college?

Love,
Barkley

Alysha Huntington

A is for Attitude and Argumentative, which you have plenty
L is for Lust of Life, which you live to the fullest
Y is for Youthful and Yappy, because you just never stop
S is for Strong yet Sensitive, some would find hard to believe
H is for Humorous and Happy go lucky, enjoying all that you do
A is for Aspiring Athlete, both on and off the field

The day you arrived you came in with style
With your cute little giggles and big open smile

You are strong and independent, sometimes to a fault
No one dares cross you; you bring it to a halt

Whatever you do you'll always do fine
What your life lays ahead, we know you will shine

Your future is in your hands
Just remember, we are your biggest fans

We love you and wish you all the happiness in the world.
Mom, Auntie Lyn, and Auntie Gail

Coleman Lenane

Coleman-
Always the quiet one, the mysterious one; we could not quite figure you out. Little did we know we just had to let you be to figure it out on your own... and boy did you! We are so proud of the young man you have become. We cannot wait to see what great things you will accomplish in this world!
We love you to infinity,
Mom, Dad, Cailin, Brennan, Mike & Murph

Taylor Leonard

Taylor, Tay, T, Little T, TaTa,
Whaddya know, you made our dreams come true
We remember you in ribbons and curls
We still love you more than anything in the world...
Love you baby girl!
Mom, Dad, Amanda, and Jimbo

Jen Mahoney

To our baby girl who has grown into an absolutely beautiful young lady. You are funny, smart and will always have a very huge heart. Jen- We love you. Keep smiling and you can go wherever you want in life!!

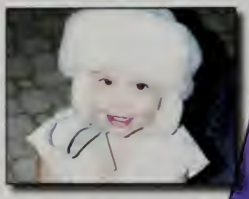

Mike Maliff

Congratulations!
You have worked so hard and you make us all so proud! Keep believing in yourself, hold your head up high, and you can do anything you put your mind to.
We will always be there for you!
Love Always,
Mom, Dad
& Rebecca

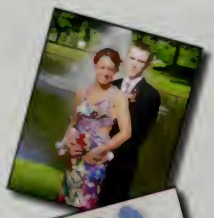

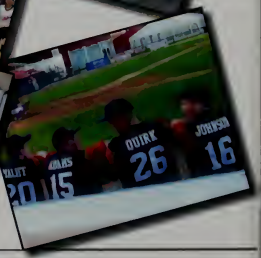

Kacie McCarthy & Tori Smith

Congratulations Kacie and Tori,
"Cousins, Sisters , Friends". Can't
believe how fast the years have
gone by!
We love you both,
Moms and Dads

Rylee Burt

A daughter is the happy memories of the past, joyful moments of the present, and the hope and promise of the future.

We will always be here for you! Lots of love, Mom, Dad, Nicole, John, Drew, Hunter, Cassidy and Hayden

Katelyn McGovern

Congratulations, Katelyn!
We are proud of you!
Love,
Mom, Dad, Patrick, and
Elizabeth

Stephen Egan

We are so proud of the young man you have become. You have always challenged yourself and tackled any situation before you. You have the intelligence, determination, and drive to make all your dreams come true.
"Shoot for the moon, even if you miss you'll land among the stars."
Love Always,
Dad, Mom, and Casey

Melissa Menard

Melissa,
Hard work builds your future. We are proud of all you've done,
Now make your dreams come true!
Love,
Dad, Mom, and Sara

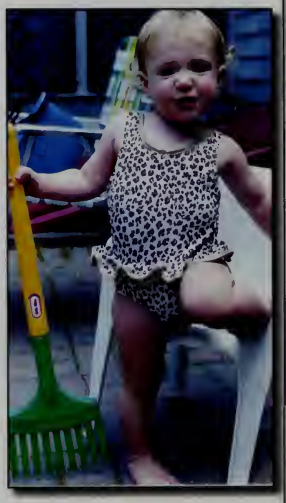

Shannon McDougall

Congratulations Shannon, Our beautiful baby:

We're so proud of you and all you've accomplished.
There's a bright future ahead of you, follow your dreams.
You're a wonderful, caring, funny, amazing person.
Love,
Mum, Dad, Donnie & Vinnie

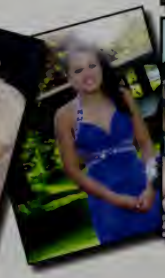

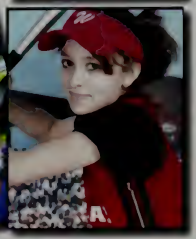

Timothy Clifford

Tim,
You did it! You are an outstanding young man with a bright future - we are all extremely proud of you!

Love,
Mom, Dad, and Erin

Miles Hoffman

Congratulations Miles!
From the time when you first graduated kindergarten we watched you grow into the fine young man that you are today. In understanding that life sometimes can be difficult and complex, success does not readily come without sacrifice. We are deeply proud of your many accomplishments. Continue to make wise choices and good thoughtful decisions as you forge through life's journey. Stand steadfast, believe in yourself and always follow your dreams. We will always love you.

Mom and Dad

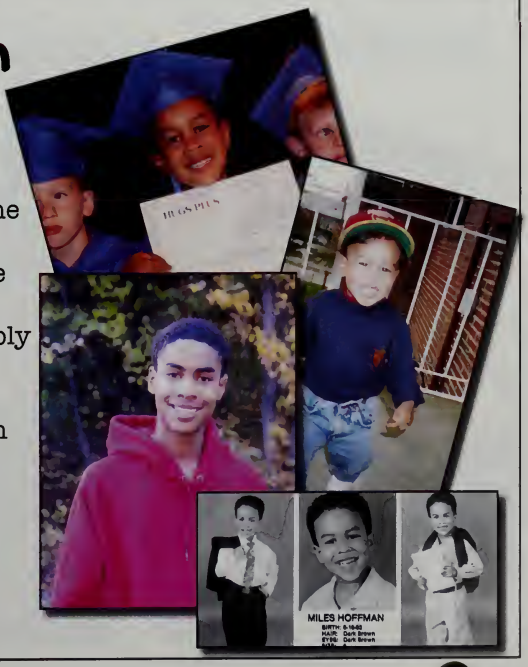

Ryan Harrington

Ryan-
You will always be our rockstar! We are so proud of you.
Love,
Mom, Dad, Emily & Sarah

Halie Stasiukiewicz

Halie, we are all very proud of you. You have given your family more laughs and excitement over the years than we can possibly tell you. You have proven that you can accomplish anything you decide to do. Set your sights on the future and don't let anything stand in your way.
With love from,
Mom, Dad, Sarah, and Lauren

Derek McCormack

Congratulations, Derek, on a job well done!
We are all very proud of you!
Love,
Mom, Dad, Ashley & Kelsey

Shannon Olivolo

You are a true definition of perseverance! You are thoughtful and kind while remaining determined and strong. We are all looking forward to seeing you make your dreams come true!
Love,
Mom, Scott & Lauren

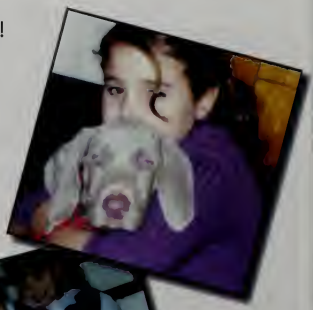

Colleen O'Connor

Congratulations
on a job well
done!
Remember to do
what you love
live, laugh, love!
Love,
Mom, Dad &
Katie

Kristi Mielbye

Congratulations Kristi!
We are so proud of you.

Love,
Mom, Dad, Tim, Jessica,
and Tiger

Rachel Sloan

Congratulations! You have worked so hard and have come so far. We are very proud of all that you have done. Keep smiling, dreaming and believing in your abilities.
All our love,
Tyler & Mom

Jenna Natale

It has been amazing watching you grow into such a beautiful woman. Your smile brightens every room and your sense of humor is contagious. We are so proud of you. Keep up the good work and may your future be paved with happiness and success.
We Love you,
Mom and Dad

Greg Brawders

Congratulations B!
Greg-
We are so proud of the fine young man you have become setting goals and achieving them! May you continue to grow and follow your dreams!
Love, Mom & Dad

Rebecca Conlin

Way to go Becca,
Our little princess!
We're so proud of you!
Lots of love,
Mom, Dad, Joan, Bob,
Mary, and Craig

Gabrielle Paulsen

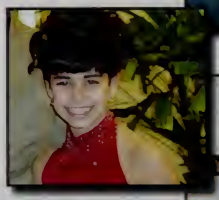
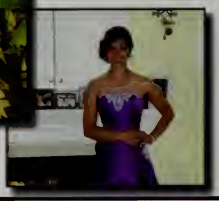

Gabrielle,

Your quiet confidence and perseverance have been strong characteristics since you were a baby! Seeing those traits guide you through your ups and downs have served you well. You've always made great choices and never gave us reason to worry. Continue to always trust your instincts and be true to yourself. You are truly a beautiful person, both inside and out, and have made us incredibly proud.

Love, Mom, Marty, Chloe, Amanda & Ryan

Brittany Pierce

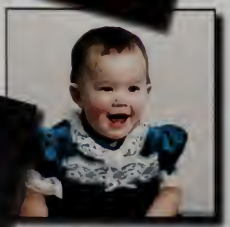

Brittany,
It's so hard to believe my little girl has grown into a young woman, getting ready to graduate. The years have passed so quickly. Daddy's Little Princess is ready to go into A Whole New World. I hope your dreams and goals come true in life.

Love you,
Daddy

Ryan Kelly

To the best grandson in the world! I'm so proud of you!

Lots of Love,
Nana

Kate Pladsen

"Our daughters are the most precious of our treasures, the dearest possessions of our homes and the objects of our most watchful love."

Kate,
We love you and are more proud of you than you know!
Love,
Mom, Dad, Matt, and Dempsey

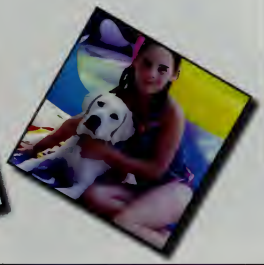

Rick O'Roak

We are so proud of you!
Not just for your accomplishments, but for the amazing person you have grown up to be. You are thoughtful, kind and intelligent. You always make people laugh and most of all, you aren't afraid to be yourself.
We wish you success in everything you do!

Love Always,
Mom and Jeff

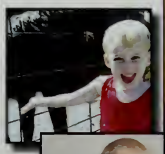

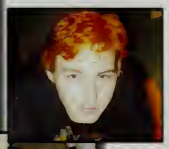

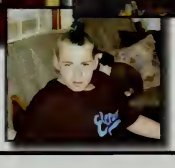

Adam Robinson

Congratulations Adam! You've made it this far and we know you're not done yet! We are so very proud of you, your achievements, and the awesome young man you've become. Keep working hard. Believe in yourself; you can do anything you put your mind to. We wish you a lifetime of happiness and success!
Love Always,
Mum, Dad, and Derek

Seth McGee

Seth,

We are so proud of you and all that you have accomplished. You have brought us so much joy, laughter, and love. You have grown into a determined and self-confident young man and we are excited for what your future holds. We pray God's best for you as He leads you in all that you do.

Love, Mom and Dad

Alex Clemens

There are loyal hearts,
there are spirits brave,
There are souls that are pure and true,
Then give the world the best you have,
And the best will come back to you.
For life is the mirror of king and slave,
'Tis just what we are and do;
Then give to the world the best you have,
And the best will come back to you.
-Madeline Bridges

Congratulations Alex!
Love,
Mom & Dad

Heather Hickson

Heather,
You are my beautiful girl from the outside in. No matter how old you become you will always be my babygirl, my pride and joy. You have made me so proud so many times in so many ways. You truly are a blessing to me. Chase your dreams and find your place in life. I know you'll do just fine. Believe in yourself. You, Heather, can do anything. Remember on your life's journey that you may get lost from time to time, but you will never lose me. I am here and will always be. I love you to the sun, moon, stars, and back again.
Love, Mom

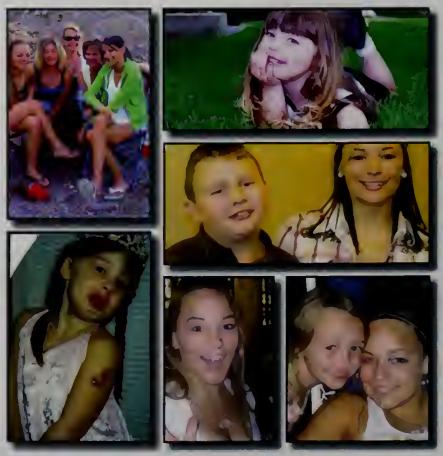

Britney Siereveld

Britney,
We have been truly blessed to have a daughter like you. We are both so proud of all your hard work and accomplishments. You have grown into an amazing, caring, beautiful, intelligent young woman. We know you will achieve whatever you set out to do in life. You have filled our lives with so much joy. Follow your dreams and remember that we are behind you in all you do. We love you with all our hearts,
Mom and Dad

Brendan Moran

Brendan,
We're so proud of you!
You've made it across the finish line with great success, congratulations!
Keep running toward your goals and we will be with you every step of the way.
All our love,
Dad, Mom, Pat, Andrew, Dixie and Bailey

Victoria Newcomb

Best of Luck Victoria

Be happy and true to yourself. Your life is now what YOU make of it. We have given you what we believe to be a solid foundation, but remember even cement cracks. So if you ever bite off more than you can chew, we are here for you, always, no matter what, because we are family and that's what truly matters in life.

Best of Luck. Love you so so much!
Dad, Mom, Christine, Robert, Hershey, and your imaginary bunny

Krystle Gillietti

Krystle,
You've made it,
congrats!
Just remember,
your journey is just
beginning. Good
luck in college!
Love,
Mom and Dad

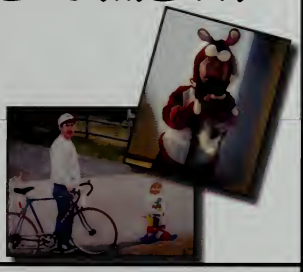

Alex Silva

Alex,
We are very proud of you!
All your effort and
determination will continue
to bring success!
All our love,
Mom, Dad, Nick and Ryan

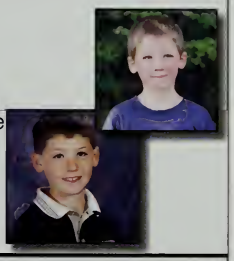

Christina Malloy

Christina,
We are so proud of the strong, caring, and independent young woman you are becoming. Always stay true to your beliefs, follow your heart, and never stop trying to achieve all of your goals and dreams! Congratulations! All our love goes with you always... Dad, Mom, Tom, Jason, and Brian

Leah Pappalardo

Dear Leah,
We can't believe how quickly seventeen years has passed. You have accomplished so much and we are so proud of you. We know your next four years are going to be jam-packed with excitement and you will enjoy every minute of it. No matter how old you are, you will always be our baby!
Love, Mom and Dad

Arianna Alcala

Congratulations Arianna! We love you so much and are very proud of you.

Love MOM, Ounile, Jordan, Shaelin, Shaevone, Shayne, Brodric and Gram

Colophon

The yearbook staff and advisor, Mrs. Lisa Shea, produced the 2010-2011 yearbook of the Whitman-Hanson Regional High School. The full-color yearbook was created on Dell Computers using Jostens Yearbook Avenue Software, Adobe InDesign and Photoshop CS4. It sold for costs ranging from $60-$80 depending on the time purchased. Additional revenue was raised through the sale of congratulatory and parent ads.

350 copies were printed by Jostens Printing and Publishing under consultants Tara and Chris Anderson.

Photographs were provided by Prestige Portraits by LifeTouch, Ms. Sue Moss, Mr. Kevin Black, Ms. Elena Finiello, and student photographers.

Questions and inquiries about this book may be directed to the yearbook staff at: WHRHS, 600 Franklin Street, Whitman, MA 02382, (781) 618-7450, yearbook@whrsd.org. This yearbook may not be reproduced by anyone without the consent of the 2010-2011 editors and advisor. Thank you to all who helped make our book a success!

A

Abelha, Paige 51, 120
Adams, Christopher 12, 65, 66, 80, 82, 84, 87, 91, 103, 108, 164, 178
Adams, Spencer 12, 144, 152
Affannato, Michael 46, 130
Ahearn, Zachary 51
Alamo, Amanda 66
Alcala, Arianna 7, 12, 66, 67, 69, 82, 83, 84, 85, 90, 103, 158, 189
Alexander, Mercy 46, 122
Allen, Cameron 12, 69, 88, 93, 176
Allen, Emily 56
Allen, Kristen 56
Ambroult, Kyle 56
Amico, Elizabeth 7, 46, 141
Anderson, Michael 51
Anderson, Nicholas 46
Andrews, Alyssa 56
Andrews, Joshua 51, 120
Anglin, Mica 12, 101, 128
Anglin, Sonya 46
Araujo, Vanessa 12, 123
Arena, James 46, 120, 152
Arena, Jessica 56, 123, 126
Armstrong, Caroline 56
Arouca, Brittany 7, 46, 147, 158
Arouca, Melissa 7, 46, 147, 158
Arseneau, Colin 56
Arseneau, Corey 46, 148
Arseneau, Jessica 7, 46
Arthur, Cameron 46
Arthur, Emily 61, 120
Artz, Brooke 7, 46, 83, 141
Ashe, Jeremy 51, 146
Auger, Michael 12
Auger, Sean 56
Avery, Rachel 12, 66, 84, 85, 90
Avila Jarrin, Alison 56
Ayala-Morley, Christopher 56

B

Balardi, Jenna 46
Bailey, David 46, 140
Bailey, Mikayla 56, 118
Bailey, Shawna 56
Bain, Colin 56, 144, 146
Bain, Kileigh 2, 6, 7, 13, 64, 65, 66, 78, 82, 83, 84, 85, 86, 90, 91, 93, 100, 103, 109, 135, 158, 164
Baker, Abigail 51, 120, 145, 153
Baker, Nathan 61, 140, 146
Baker, Rachael 51, 120, 145, 153
Balch, Jeremy 51
Baldwin, Zachery 46, 152
Ballinger, Connor 51, 140, 146
Banforth, Shayna 66
Banks, Madison 46
Barber, Zachary 56, 122, 130
Barbosa, Phillip 46, 118
Bartlaro, Kendra 56
Barker, Nick 46
[illegible] Lusanna 46
[illegible]adas, Ann 56
[illegible]as, Kevin 56
[illegible], Zachery 46, 140
[illegible]s, Natalie 51
Be[illegible] Jr, Jeffrey 5[illegible]
Bech[illegible], Jeffrey 51, [illegible]20, 140, [illegible]46
Bechen, Jeremy 51
Begin, Kayla 56
Benner, Taylor 46, 82, 118
Benner, Tyler 51, 140, 150
Bennett, Kayla 51
Bentley, Jaclyn 46
Benton, Jillian 6, 56, 65
Benvie, Abigail 56
Bermingham, Ryan 56
Berryman, Samantha 46
Bertolo, Gina 13, 91
Bezanson, Stephanie 46
Bickel, Ben 130
Bickel, Caitlynn 13, 78, 82, 83, 85, 86
Bickel, Darren 56, 152
Bickel, Isaiah 46
Bierwert, Kristen 13, 84, 85, 86, 91, 92, 93, 108
Blanchard, Sabrina 13, 103
Blauss, Cally 61, 68, 118, 143
Blight, Justin 13, 76, 77, 87, 120, 138, 152, 161
Blosz, Nicholas 91, 138, 146
Bombardier, Aimee 6, 46, 120, 147
Bonavita, Michael 56, 150
Bonitatibus, Daniel 51, 120, 152
Bonitatibus, Sheila 51, 120, 123
Boone, Justin 46
Boudreault, Erik 46, 118
Boure, Craig 51, 148
Boussy, Christopher 51, 150
Boussy, Philip 13, 150
Bowen, Jacob 51, 150
Bowes, Nicholas 13, 92
Bowman, Isaac 51
Bradshaw, Lester 14, 80, 81, 164
Brady, Emily 6, 7, 46
Brady, Joseph 51
Brain, Emily 14, 84, 87, 90, 92, 123, 128, 163
Brain, Meaghan 51, 120
Brain, Rebecca 51, 123
Brawders, Gregory 14, 82, 84, 138, 183
Brett, Michael 14, 67, 76, 82, 90, 92, 109, 122, 123, 127, 162
Brewer, Christine 61
Brown, Alexandria 6, 14, 65, 82, 83, 84, 85, 90, 91, 108, 120, 141, 158
Brown, Jillian 56
Bruce, Alysha 46
Bryant, Caitlyn 6, 14, 78, 93
Buckley, Dillon 46
Bukow, Hayley 56
Bunszell, Robert 56
Burke, Stephanie 46, 143
Burke, Victoria 51, 151
Burnell, Caitlynn 46
Burns, Corey 5, 46, 140
Burns, Dylan 51
Burris, Matthew 51, 120, 123
Burt, Rylee 14, 66, 179
Burton, Edward 46, 120, 127
Busch, Melody 46, 141

C

Cacciatore, Domenic 46, 120, 122, 128, 152
Cacciatore, Gianna 51, 123, 133, 145, 153
Cadman, Benjamin 56, 152
Cadman, Dylan 14, 122, 152
Cahill, Taylor 7, 46, 120, 158
Caliri, Anthony 56, 152
Caliri, John 46, 69, 120, 128, 140
Callahan, Ashley 15, 82, 83, 90, 92, 103, 158
Callahan, Shannan 51
Camello, Jennifer 51
Cameron, Paige 7, 15, 70, 71, 79, 82, 84, 90, 93, 118, 165
Campbell, Chance 51
Campbell, Jared 51
Cancela, Ashleigh 56, 141
Capellupo, Michael 51, 142
Caperello, Joseph 7, 16, 66, 69, 84, 93, 165
Capereilo, Victoria 56
Carey, Amanda 7, 15, 66, 118, 119
Carpenter, Kyle 51, 120, 140
Carreiro, Kyle 56
Carroll, Rachel 46
Casarano, Nicholas 46, 134, 152
Case, Frederick 46
Casey, Myles 51, 120, 122, 127
Casey, Victoria 15, 83, 89, 145
Cashman, Brian 56
Casper, Daniel 51
Cassarano, Nick 140
Caswell, Paige 51, 151
Cavender, Derek 15, 67, 92, 101, 120, 144, 146
Cavicchi, Theresa 15
Celia, Alexander 2, 15, 66, 67, 81, 89, 105, 107, 109, 120, 166
Centelo, Marissa 16, 78, 92, 135
Centelo, Vanessa 56
Chafe, Hannah 56
Chafe, Kayla 51
Chambers, Alison 56
Champignie, Shayna 16, 92
Champignie, Torrey 56
Channell, Joshua 46
Chaplic, Marcus 51
Chapman, Brian 46, 144, 152
Chatsko, Danielle 16, 109
Chatsko, Mikayla 56
Chella, Mia 56
Cheney, Alyson 6, 16, 64, 86, 90, 135, 168
Chernicki, Cassandra 7, 46, 99, 107,139, 147
Childs, Victoria 56
Chmura, Elizabeth 56, 145
Christie, Briana 7, 46, 92, 141
Cicchese, Kaitlyn 61, 67, 145
Civan, Yasemin 51, 139, 147
Clancy, Caitlin 16, 68, 91, 93, 108, 109, 141, 158, 168
Clancy, Jade 66
Clancy, Matthew 51
Clark, Jared 46
Clark, Lauren 56, 139
Clark, Max 56
Cleary, Meggan 51
Cleary, Michaela 56
Clegg, Nicholas 56
Clemens, Alexander 16, 82, 90, 126, 144, 152, 186
Clemens, Andrew 51, 133, 152
Clements, Cody 46
Clergy, Katie 6, 16, 64, 67, 78, 80, 83, 85, 86, 87, 90, 91, 92, 139, 158
Clifford, Timothy 16, 92, 140, 181
Clough, Nicole 17, 92
Cocchi, Cory 56
Coen, Andrew 56
Cohen, Brett 56
Colby, Alexander 56
Colby, Rachel 56, 133, 145, 153
Colclough, David 46, 140
Coleman, Kelli 17, 125
Coles, Markis 51, 146
Coles, Michael 17, 134, 146
Coletti, Alicia 46
Colgate, Paul 56
Collins, Abigail 2, 17, 78, 81, 107, 109, 128, 166
Collins, Briana 17
Collins, Kayla 51
Collins, Melanie 51, 120, 145, 153
Collins, Ryan 46
Collyer, Jocelyn 51
Concannon, Timothy 17, 128, 130
Condon, Thomas 17, 66, 78, 80, 90, 92, 101, 120, 122, 140, 146, 162

Conlin, Rebecca 17, 92, 109, 124, 183
Connelly, Zachary 18, 91, 92, 108, 121
Conroy, Taryn 18, 80, 82, 90, 93, 105, 107, 118, 128, 163
Consalvi, Karisa 18, 86, 87
Consolini, Victoria 51, 120, 126, 127
Constantineau, Michelle 46, 122
Constantineau, Sharon 56
Contrino, Alex 51
Cook, Jason 46, 130
Cooke, Charleigh 51, 143
Cookson, Chase 56
Corbeels, Allyson 46
Corcoran, Zachary 46, 140
Cordaro, Michael 46, 120, 138
Cordo, Aimee 6, 7, 18, 55, 67, 83, 85, 87, 90, 143, 158, 170
Costello, Aidan 46
Cotoulas, Nicholas 46, 119, 122
Coulimore, Nicole 46
Counter, Bryan 46, 132
Courtney, Michael 46
Croghan, Megan 56, 123
Croghan, Stephen 46
Crowley, Cameron 46
Crowley, Jack 51
Crowley, Lucas 51, 142
Cullen, Delaney 18, 109
Cullity, Justin 56
Cundari, Bradley 47
Cunningham, Emily 56, 153
Cunningham, Emma 51
Currier, Marissa 47

D

D'arigo, Carolyn 87
D'arigo, Dawn 51
Darcy, Sherri 18, 66, 168
Darmetko, Elisabeth 51
Dashner, Jessica 47, 125, 131
Dasilva, Kayla 56
Davis, Brett 18, 92, 106
Davis, Samantha 56, 131
Davis, Scott 18, 107, 119, 152
Dawber, Stephanie 51, 118
De Agazio, Amber 56
Decouto, Nicholas 5, 56
Delaney, Kevin 57
Deleon, Alexandra 52
Dellechiaie, Zachary 57
Deloughrey, Caitlyn 19, 84, 92, 170
Deluca, Alexandra 57
DeLuca, Zachary 42, 140
Demarco, Brianna 47
DeMarco, Jacyln 19, 85, 91, 108, 109, 121, 158
Deminico, Brody 52, 140, 146
Dempsey, Erin 57, 145
Dempsey, Jill 57, 145, 153
Dempsey, Karen 47, 120, 133, 153
Deneen, Phoebe 123
Dennehy, William 19, 85, 86, 103, 125, 135, 164
Denver, Christopher 47, 140
Denver, Patrick 52
Derochea, Evan 57
Desir, Oliver 57
Deulin, Shane 57
Deveuve, Abigail 47, 66, 128, 131, 132
Devlin, Olivia 6, 19, 67, 68, 69, 79, 82, 84, 85, 86, 87, 90, 92, 93, 135, 158
Devlin, Shane 69, 142
Dicicco, Michael 57
Dillon, Brittany 47
Dimascio-Donohue, Jennifer 57, 145
Dobbins, Christopher 47
Dodd, Kayla 19, 86, 87, 91, 104
Dodge, Sarah 6, 7, 19, 68, 69, 83, 86, 87, 90, 92, 109, 135, 139, 158
Doherty, Catherine 47, 131, 134
Doherty, Erin 57, 153
Doherty, Michael 57
Donaghey, Andrew 19, 104
Donovan, Colleen 57
Donovan, Kayla Rae 19, 90
Donovan, Kevin 20, 69, 90, 93, 144, 152
Doten, Allison 47
Doughty, Stephanie 20, 93, 103, 135, 168
Dow, Jonathan 52, 130
Dowdle, Jason 43, 47
Dowie, Colleen 7, 20, 66, 89, 93, 106, 171
Downey, Callie 57
Downey, Zachary 57
Doyle, Samantha 57
Drew, Matthew 52
Drew, Steven 47
Duclos, Nicole 20, 91, 92, 103, 170
Duffey, Kathleen 57, 145
Duffey, Paul 52
Duffy, Christopher 52, 150
Dugas, Zachary 57
Dunbar, Marissa 47
Durant, Courtney 47, 122, 128
Durant, Tyler 57, 144, 152
Durso, Johnathan 20, 91
Dustin, Leah 20, 66, 92
Dwyer, Calynn 52
Dyer, Kathryn 47

E

Earner, Amanda 57
Earner, Gregory 20
Easton, Sarah 20, 128
Eaton, Alyssa 52, 120, 135, 139, 147
Eaves, Matthew 57
Edwards, Bridget 52
Egan, Ashley 57
Egan, Casey 7, 47, 92, 120, 145
Egan, Stephen 21, 90, 92, 105, 120, 140, 180
Emery, Cassandra 21, 92
Emery, Jonathan 52, 150
Ethier, Brianna 52
Ezekiel, Codi 52

F

Fallon, Taylor 57
Farley, Jeffrey 52, 140
Farley, Katelyn 57
Farmer, Joe 140
Farmer, Joseph 21, 101, 108
Farrell, Cameron 52
Farrell, Lucy 52
Fedele, John 57
Feeney, Brian 57, 148
Feeney, Shannon 6, 21, 68, 69, 83, 90, 91, 141, 158, 169
Fennessey, Edward 47, 130
Fennessey, Molly 57, 133
Fernandes, Samir 57
Ferraro, Alicia 57
Ferraro, Daniel 47
Ferris, Bryan 47, 140
Fettig, Julia 52, 141
Fiaschetti, Ashley 145
Fiaschetti, Destiny 47
Fieldman, Jonah 52
Fieldman, William 52
Figgins, Caitlin 57
Finn, Brian 93
Fitzgerald, Haley 57
Fitzpatrick, Shauna 52
Fleming, Nicole 21, 90, 133
Fleming, Shawn 57
Fleming-Payne, Kent 47
Flynn, Ryan 85
Flynn-Gallagher, Reed 57
Folan, Danielle 47
Foley, Hayden 57, 122
Foley, Melissa 57
Foley, Michael 47
Fontaine, Brandon 52
Forbes, Brody 47, 120, 140
Ford, Brendan 57
Ford, Emily 6, 21, 76, 81, 82, 86
Ford, Jennifer 21, 125
Ford, Melissa 52, 70, 118
Ford, Michael 52
Forlizzi, Cody 52
Fornaciari, Hayleigh 2, 6, 7, 21, 67, 79, 82, 83, 84, 85, 86, 87, 88, 90, 93, 109, 135, 158, 176
Foscaldo, Nicholas 57, 152
Fougere, Kenneth 22, 93
Foureau, Dylan 47, 144
Franklin, Brittani 57, 131
Franklin, Matthew 22, 78, 85, 91
Frazier, Ashlee 5, 47, 85, 87
Fruzzetti, Courtney 57
Fry, Taylor 57
Fulmine, Amanda 47

G

Gabler, Zachary 52
Gagnon, Jenny 57, 118
Galewski, Nicole 52, 104, 139
Galiano, Christopher 57
Gannon, Sarah 22, 120
Garcia, Letticia 57, 127
Gardner, Chelsea 22, 66, 67, 118
Garneau, Kristina 57, 145
Garrett, Michael 22, 83, 146
garrett, Mike 120
Gately, Alexandra 6, 22, 79, 88, 91, 93, 108
Gately, Victoria 57
Genereux, Kerrianne 57
Germiniani, Leticia 57
Geronaitis, Jessica 43, 84, 87, 173
Giannotti, Adam 52
Gibbons, Cory 7, 22, 82, 83, 90, 91, 92, 120, 148
Gibson, Nicole 47
Gibson, Patrick 52
Giffoni, Andrew 22
Gilbert, Cassandra 23, 66, 91, 118, 173
Gilbert, Cory 47, 120, 140, 150
Gilbert, Derek 47
Gillietti, Krystle 23, 120, 134, 189
Gillis, Adam 52
Gleba, Christopher 52
Glenn, Matthew 47
Glover, Kristen 52
Glynn, Andrew 47, 140, 150
Glynn, Stephanie 23, 77, 83, 85, 92, 93, 141, 174
Goebel, Douglas 23, 66, 78, 93
Goggin, Robert 47
Goldman, Sean 47, 142
Gomes, Saneta 52
Gonsalves II, Alexander 57
Goode, Lindsey 123
Goode, Linsey 52, 123, 135, 145
Goodwin, John 52
Gordon, Jacob 47
Gorman, Stephen 23, 66, 77, 90, 92, 120, 144, 152, 174
Gorman, Steve 120, 144
Gould, Amelia 57
Gould, Daniel 52, 120, 152
Govoni, Jessica 57
Graves, Conor 23, 90, 92

Graves, Janine 23, 66, 90, 92, 93, 104
Green, Joshua 52, 122, 142, 152
Griffin, Christopher 47
Griffin, Jeni 57
Griffin, Keith 52, 140
Griffin, Lauren 23, 93
Griffin, MaryRose 24, 91, 100, 139, 147
Grubbs, Eric 47
Guillemette, Jessica 52
Gunn, John 47
Gutierrez, Katheryn 57

H

Haas, Matthew 57
Hallahan, Ashley 62
Hannon, Edward 24
Hannon, Jesika 47
Hardiman, Timothy 47, 125
Harkins, Nicholas 47
Harlow, Kaylie 47
Harrigan, John 47
Harrington, Emily 57
Harrington, Ryan 24, 182
Hart, Janet 52
Harvey, Henry 24, 175
Haslam Jr, James 57
Hatcher, Richard 52
Hatfield, MacKenzie 7, 47, 139, 147
Hayes, Alyssa 47, 65, 66, 90, 92, 128
Hayward, Brendan 52
Hayward, Samantha 47
Heaton-Wright, Derek 67
Heery, Alexandra 47
Heinricher, Brianna 7, 47, 87, 143
Heinricher, Brittany 7, 47, 143
Henderson, Ryan 52, 152
Hennessey, Mark 52, 120
Henry, Ryan 47, 140
Herlihy, Daniel 47, 52, 120, 122, 128, 138
Herlihy, Hannah 57, 133
Herron, Briana 57
Hickey, Breanne 52
Hickey, David 52, 140, 148
Hickey, Erin 47
Hickey, Sam 52, 120
Hickson, Heather 6, 24, 143, 186
Higgins, Kevin 24, 80, 103
Higgins, Lily 67, 139
Hiltz, Alec 57, 144, 152
Hobart, Caitlin 47, 70, 82, 85, 120
Hochstrasser, Alex 47, 132
Hoeg, John 24, 67, 68, 69, 83, 86, 92
Hoffman, Miles 24, 78, 120, 148, 181
Hollis, Joseph 62, 146
Horton, Julia 67
Houth, Michaela 57, 141
Howard, Andrew 47, 119, 142, 152
Howard, Devon 52, 139
Howard, Emilee 47
Howard, Karen 58, 65
Howard, Kayla 52
Howard, Toni 52
Howland, Paul 47, 138
Howley, Kimberly 62
Hughes, Amanda 52
Hughes, Matthew 52, 140
Humfryes, Kayleigh 52
Hunt, Crystal 47
Hunt, Dean 58
Hunt, Nicole 58
Huntington, Alysha 25, 80, 83, 89, 93, 158, 177
Hurlburt, Melissa 58
Hurst, Amy 52, 120, 123
Huyghe, Christopher 58, 152
Huyghe, Nicholas 25, 77
Huyghe, Nick 91
Hyslip, Caitlin 6, 25, 120, 162
Hyslip, Stephanie 58

I

Iannone, Anthony 47, 120, 128, 138, 152
Ibbitson, Michelle 25, 83
Imbrogna, Richard 93
Intravaia, Barbara 47, 66, 135
Intravaia, James 58
Irizarry, Jacob 52
Irvine, Andrew 58
Irvine, Christopher 58

J

Jackson, Brenna 47
James, Dondre 52, 120, 140, 148
Jenness, Kayla 58
Jernegan, Bradford 58
Jerrier, Marissa 58
Johndrow, John 52
Johnson, Allison 52
Johnson, Carolyn 6, 25, 68, 82, 83, 84, 85, 109, 141, 158
Johnson, Evan 48, 140
Johnson, Patrick 25, 67, 78, 81, 83, 84, 85, 87, 128, 134, 146, 178
Johnson, Zachary 52
Jones, Emily 58, 125
Jones, Joshua 58
Jones-Vincent, Dacia 25, 86
Jordan, Terice 58

K

Kailher, Jeni 48
Kailher, Jillian 6, 58
Kalen, Benjamin 52
Kamperides, Jill 58
Kane, Kyle 48, 64, 120, 140, 146
Keane, Brendan 48, 140
Kearns, Paul 58
Kearns, Shannen 26, 66, 79, 108
Keenan, Samantha 58
Keenan, Shane 48
Keith, Matthew 48, 120, 144, 152
Kelley-Stevens, Samantha 48
Kellum, Christopher 26, 86, 92, 100, 104, 109, 120, 146
Kelly, Kayla 6, 26, 84, 85, 88, 91, 108
Kelly, Kevin 53
Kelly, Marina 58
Kelly, Marissa 6, 26, 82, 84, 85, 88, 91, 93, 108
Kelly, Ryan 2, 26, 66, 76, 81, 92, 109, 126, 128, 167, 173, 176, 184
Kennedy, Kristina 6, 26, 87, 93, 151, 170
Kennedy, Paul 48, 120, 138, 152
Kenney, Catherine 53, 145
Kenney, Ryan 58
Kenney, Stephanie 26
Kent, Erin 53
Kent, Hayden 26, 128
Kent, Jessica 53, 67, 118, 119
Keohane, Ryan 26
Kesaris, Jessica 27, 66, 81, 91, 92
Kiehl, Yannic 48, 103, 140, 148, 158
Kindy, Lindsay 27, 123, 175
Kindy, Lyndsay 92
Kindy, Tyler 58, 140
King, Michael 48
Kinney, Montana 58, 145
Kirkpatrick, Michael 27
Knox, Daniel 58
Kreuz, Nicole 48
Kruk, Derek 48

L

Ladd, Kelli 90
Laflamme, Jeremy 53
Lagsdin, Eric 58
Langlais, Aron 48
Langlais, Tyler 27, 107, 140
Larkin, Christina 53
Larsen, Eric 58
Larsen, John 53, 146
Larson, Joshua 48
Laubacher, Audrey 58, 145
Laubacher, Luke 53, 140, 144, 152
Lauzon, Luke 53, 140
Lauzon, Matthew 53
Lavangie, Meris 27, 66, 83, 84, 85
Lavery, Chloe 53
Lawrence, Ashley 48, 158
Leach, Caleigh 58
Leadbetter, Tyler 27, 65, 108
Leanane, Coleman 90
Leavitt, Helyn 53, 118
Lebeau, Nadine 53
Lebeau, Renee 27, 92
Ledwell, Zachary 53, 122, 146
Leighton, Shawn 48, 129, 140
Leitch, Jordan 42, 90
Lemay, Devery 58, 131
Lenane, Coleman 6, 27, 92, 150, 177
Lenoci, Cameron 58
Leonard, Scout 58
Leonard, Taylor 28, 82, 85, 87, 90, 92, 135, 139, 158, 177
Leonard, Thomas 43, 150
Leone, Amanda 53
Lever, Brandon 28, 66, 92
Levesque, Nicholas 53
Lewis, Samantha 48
Libby, Matthew 58
Lively, Paige 53
Lombardi, Amanda 6, 28, 64, 66, 92, 93, 109
Lombardo, Hannah 53
Lombardo, Thomas 53, 120, 123
Londergan, Christopher 6, 53, 83, 86, 144, 152
Long, Erin 58, 133
Lopes, Ashilly 48, 120, 131
Lopes, Joseph 53
Lowe, Robert 53
Lowe, Tessa 58
Lucas, Paul 53, 142
Lucas, Russell 28, 69, 109, 142
Lusee, Angela 58
Lydon, Patrick 28
Lynch, Sarah 28, 91

M

MacAskill, Brittany 58
MacDonald, Alissa 53
MacDonald, Cameron 58
MacDonald, Hadley 48, 70
MacDonald, Ian 48, 129, 134
MacKenzie, Ian 58
MacKinnon, Sean 53
Macvicar-Corbett, Amanda 53, 145
Macvicar-Hannan, Joshua 58
Madden, Jamie 53
Madden, William 48, 140, 146
Maguire, Brittany 53
Mahoney, Gregory 53, 118
Mahoney, Jennifer 28, 83, 85, 92, 93, 120, 139, 178

Mahoney, John 58
Mahoney, Meghan 53
Mahoney, Sean 28, 88, 90, 172
Mainini, Samuel 6, 29, 66, 68, 109, 120, 134, 138
Majenski, Adam 53, 120
Majenski, Shane 58
Maliff, Michael 29, 66, 69, 79, 81, 83, 84, 87, 88, 91, 104, 108, 178
Maliver, Christopher 58
Malloy, Christina 29, 67, 84, 85, 135, 189
Malloy, Jason 58
Mansfield, Christopher 48, 140
Marrocco, Chance 48
Martin, Elizabeth 58
Martis, Felicia 48, 118
Masciovecchid, Jennifer 53, 145
Maskell, Sam 53
Mastico, Elsa 58, 118, 132
Mastico, Naomi 48, 90, 119, 128, 132
Mavilia, Nicole 48, 82, 85, 124
Maxwell, Jordan 29, 90, 144, 152
McAndrews, Christopher 48, 140
McArthur, Cassie 48, 120
McArthur, Scott 29, 92, 108, 150
McCabe, Sean 58
McCafferty, Brendan 29, 69, 109
McCafferty, George 58
McCarter, Alex 58
McCarter, Rachael 48
McCarthy, Cullen 58
McCarthy, Kacie 29, 66, 79, 82, 83, 84, 85, 90, 91, 93, 109, 121, 179
McCarthy, Rachel 53, 145
McClymont, Bettina 53, 118
McCormack, Adam 58, 152
McCormack, Brendan 98
McCormack, Derek 29, 79, 105, 119, 122, 126, 128, 182
McCormack, James 7, 58, 70, 118
McCormack, Katie 58
McCormack, Kayla 7, 48, 141, 158
McCormack, Kelsey 53, 65, 145
McCormick, Brendan 30, 169
McCormick, Courtney 58
McDonald, Andrew 58
McDonald, Paige 48
McDonough, Andrew 58
McDonough, Elise 58, 98
McDonough, Shannon 48, 124
McDonough, Stephen 58, 90, 123
McDonough, Steven 30, 92, 120, 123
McDonough, Thomas 58
McDougall, Shannon 30, 77, 84, 85, 89, 91, 120, 135, 180
McElaney, Andrew 48
McElroy, Michael 53, 132
McGee, Hannah 53, 145
McGee, Seth 30, 64, 77, 90, 108, 138, 152, 185
McGhghy, James 48
McGinnis, Andrew 48, 122, 126, 128
McGovern, Katelyn 6, 7, 30, 64, 65, 66, 67, 68, 77, 83, 84, 85, 87, 90, 92, 93, 103, 109, 135, 158, 179
McGrath, Gregory 53, 146
McHugh, Nell 53, 125, 133
McIntyre, Kelie 53
McKenna, Victoria 58
McKinnon, John 48
McLaughlin, James 48, 122
McLindon, Michael 7, 42, 68, 118
McMahon, Keith 53
McMullen, Connor 48
McPherson, Shane 48
McSharry, Gina 48, 121
McSweeney, Colin 48, 120, 138, 146
Meagher, Corey 48
Melansom, Ashley 120
Memmolo, Michael 53
Menard, Melissa 30, 66, 67, 77, 78, 85, 89, 150, 180
Mendes, Ivan 48
Meehan, Kyle 48, 140, 146
Merry, Caroline 53, 124
Messier, Kristin 48
Mewis, Samantha 6, 30, 67, 77, 78, 81, 89, 101, 109, 139, 158, 165
Meyers, Jeffrey 58
Mielbye, Kristi 7, 30, 93, 120, 143, 183
Mientkiewicz, Kaley 7, 31, 67, 89, 93, 145, 147, 163
Mihos, Nickolas 58
Miller, Audra 31, 90, 104, 158
Miller, Caleb 53
Miller, Elizabeth 58, 124
Miller, John 58
Millerick, Amber 7, 31, 66, 76, 87, 91, 135, 158
Miner, Alexander 53, 122, 123
Miner, Chelsea 67
Mishou, Lawrence 48
Mitchell, Justin 48, 93
Mitchell, Kenneth 6, 31, 66, 67, 69, 79, 84, 92
Mitchell, Kenny 91
Mitchell, Mary 7, 48, 141
Mixer, Rebecca 48
Molinari, Shannon 48, 131
Monfils, Ian 48, 67, 120, 140
Monroe, Janie 53, 131
Mooney, Michell 31
Moore, Kayla 53
Moran, Brendan 31, 79, 100, 108, 120, 144, 152, 187
Moran, Derek 59, 125
Morgida, Amanda 48, 66, 128, 131
Morrill, Emma 59
Morris, John 53
Morrocco, Chance 146
Morse, Devin 48
Morse, Devon 48, 139, 158
Morse, Gabrielle 53
Mosca, Catrina 59
Mossman, Sarah 59
Moustakes, Auberon 53
Moustakes, Theron 31, 123, 126, 134
Moylan, Bailey 53, 93, 106, 120
Moylan, Hank 48, 140
Mulledy, Owen 53
Mullen, Kimberly 53, 124
Mulligan, Caitlin 48
Mulligan, Daniel 59
Mulrey, Christopher 31, 69, 86, 92, 120, 144, 150
Mulrey, Patrick 53, 144, 150
Munn, Tyler 32, 80, 81, 82, 87, 108, 109, 140
Murad, Emily 59
Murad, Joseph 48, 130
Murphy, Ashley 6, 32, 82, 86, 92, 135, 172
Murphy, Brenton 59
Murphy, Charles 59, 150
Murphy, Chelsea 5, 32, 93, 123
Murphy, Courtney 32, 81, 84, 85, 86, 90, 91, 141
Murphy, Kylie 59, 133
Murphy, Nicholas 48, 138
Murphy, Ryan 59
Murphy, Sarah 59
Murray, Kelsey 48, 87, 120, 139, 151
Musto, Thomas 59

N

Nardone, Sean 48
Natale, Jenna 32, 85, 92, 109, 183
Naylor, Corinne 48, 125, 131
Neely, Allyson 32, 84, 91, 120
Nelson, Danielle 59
Newcomb, Christine 53, 120, 133
Newcomb, Victoria 32, 66, 76, 83, 108, 120, 143, 188
Newman, Emily 48, 83, 84, 145
Ngeta, Uina 53
Nguyen, Mike 32
Nicol, Mary 53, 129
Nicoletta, Alexander 53, 120, 146
Nihan, Kevin 33
Norcott, Karalynne 48
Norris, Elijah 49, 120, 142
Nuby, Alexander 49, 91, 148
Nunez, Callie 53, 131

O

O"Neil, Michaela 120
O'Brien, Haylee 59
O'Brien, Matthew 59
O'Brien, Patrick 33, 66, 67, 84, 90, 93
O'Brien, Patt 120
O'Brien, Steven 33
O'Connor, Colleen 33, 127, 183
O'Connor, Patrick 59
O'Donnell, Christopher 59
O'Donnell, David 33, 92, 93
O'Hara, Patrick 49, 128
O'Leary, Bridget 7, 49
O'Leary, Daniel 53
O'Leary, Shannon 53, 67, 120
O'Neil, Dylan 54, 68
O'Neil, Michaela 33, 67, 90, 92, 143, 147, 169
O'Roak, Richard 33, 80, 90, 91, 185
O'Rourke, Ryan 59
O'Shea, Paige 59
O'Donnell, Daniel 49
O'Donnell, Ryan 54
O'Hara, Joseph 59, 128
O'Kane, Megan 7, 49, 91
Oleary, Bridget 139
Olivolo, Shannon 33, 84, 92, 182
Orpen, Andrea 43, 49
Ortiz, John 54
Osborne, Eileen 49
Osgood, Anna 54
Otto, Joseph 49

P

Pacheco, Nicholas 54, 134
Packer, Brandon 54
Pagan, Nicholas 34, 78, 90, 119, 128
Paluzzi, Mikayla 49, 120
Paola, Thomas 54
Pappalardo, Leah 34, 86, 93, 120, 135, 139, 158, 189
Paquette, Cory 49, 134, 140
Paru, Matthew 59, 119
Pasca, Taylor 59
Paulsen, Gabrielle 7, 34, 66, 80, 83, 85, 89, 90, 92, 93, 120, 128, 184
Pawell, Nicole 54, 129
Peck, Melissa 7, 49, 145
Pedersen, Kayla 54
Pellegrine, Rebecca 7, 49, 70, 82, 84, 85, 90, 92, 120, 132

Perez, Nacho 54, 99, 138, 146
Perkins, Samuel 34, 107
Perkins, Sarah 34, 80, 83, 120, 145, 164
Perkins, Zachary 59, 146
Perry, Alexander 34, 69, 91, 146
Perry, Brianna 59
Perry, Brittany 34, 66, 120
Perry, Desmond 59, 146
Pestilli, Katey 59
Peters, Collin 59
Petersen, Joseph 34, 138
Peterson, Joseph 87, 90, 120
Peterson, Robert 49
Petrillo, Jessica 54
Petruzzelli, Emily 49
Petta, Christian 35, 68, 78, 93, 140, 158
Pendrak, Jake 54, 120, 142, 150
Piacentini, Victoria 59, 127
Piccuito, Taylor 59
Pierce, Brittany 6, 7, 35, 67, 83, 84, 87, 90, 158, 184
Piers, Ronald 35, 69, 103, 163
Pike, Nicholas 54, 120, 144, 150
Pistorino, Brian 59
Pladsen, Kathleen 35, 84, 103, 109, 135, 185
Poirier, Ashlee 59
Poirier, Felicia-Ann 54
Poirier, Theresa 54
Polito, Anthony 59
Pope, Andrew 49, 142
Porter, Brianne 59
Porter, Brittney 49, 139, 147
Potter, Allison 49, 99, 107
Preach, Ashley 59, 118
Pretorius, Joseph 59
Pronte, Jade 59, 131
Pula, Mark 59
Putur, Elsa 2, 35, 81, 82, 90, 93, 105, 108, 109, 128, 167
Putur, Helena 59

Q

Quadros, Alexander 54, 120
Quinlan, Grace 59
Quirk, Brandon 35, 66, 82, 83, 84, 87, 91, 110, 134, 148, 165, 178
Quirk, Jason 54, 120, 152
Quirk, Kyra 59

R

Rabb, Airron 152
Raddatz, Stephen 54
Raftery, Christopher 49
Raiche, Katherine 49, 82, 84
Randall, Vanessa 49
Raples, Alyssa 59, 120
Real, Patrick 59
Reardon, Kyle 59
Redgate, James 59
Reed, Joshua 49, 64
Reed-Frederick, Skyla 49
[illegible]d, Faith 59, 129
[illegible]y, Cody 7, 35, 81, 83, 84, 91, 92
[illegible] 54
[illegible] 49, 144, 152
[illegible]beiro, [illegible] 49
[illegible]e, Steven [illegible] 65, 12[illegible] [illegible]0
Rice, William 3[illegible] 65, 66 86, 108, [illegible]40
Richardi, Carly 54, 129
Richner, Justin 49
Richner, Samantha 54, 120
Riessle-Nix, Kristal 54
Riley, Briana 59
Rinn, Kelley 49, 67, 87, 118
Roach, Shivon 54
Roache, Alexander 36, 77, 103, 138
Roache, Seth 54
Roache, William 59
Robinson, Adam 36, 66, 69, 120, 138, 150, 158, 185
Robishaw, Stacey 36, 80, 90, 91
Roccaforte, Sarah 36, 91, 125, 175
Rogers, Mark 54, 144, 146
Romelus, Darwins 54, 127
Ross, Connor 54
Ross, Justin 144
Rosso, Victoria 36, 79, 85, 87, 121
Rothwell, Emily 49, 121, 139
Rothwell, Marisa 49
Rotundo, Christopher 49
Roumanos, Jacob 59
Roumanos, Mikhael 49, 140
Rowan, Nicole 54
Roy, Jonathon 59
Roy, Shanel 49, 145
Royle, Lindsay 54
Ruth, Jory 49
Ryan, Christopher 54, 134, 150
Ryan, Patrick 49, 144, 152
Ryan, Samantha 59
Ryan, Shawna 59, 145

S

Smith, Samantha 54
Smith, Victoria 7, 38, 84, 89, 90, 93, 100, 135, 179
Sneyd, Toni 49, 65, 143
Spano, Alyssa 49
Spathanas, Frank 54
Spivack, Danielle 54, 133, 139
Spring, Kaylyn 38
Spyropoulos, Christina 60
Srisuwanporn, Parinya 54
Stack, Michael 54
Stasiukiewicz, Halle 38, 135, 147, 182
Stearns, Ashlee 60
Steele, Meredith 60, 123, 125
Stephansky, Jason 38, 67, 69, 78, 81, 90, 93, 126, 128, 138, 148, 160
Stephansky, Nathan 54, 144, 152
Stephansky, Stephen 60, 146
Stevens, Thomas 54
Stewart, Alexander 60
Stokinger, Liam 49, 69, 126, 138
Stokinger, Tayla 38, 93, 158
Storey, Madeline 39, 77, 108
Strautman, Daniel 60
Sturtevant, Callie 60
Sullivan, Alycia 60
Sullivan, Emily 49, 60, 128, 131
Sullivan, Jacqueline 54, 120, 151
Sullivan, Jason 39, 144, 152
Sullivan, Jessica 60, 131
Sullivan, John 49, 140
Sullivan, Joseph 39, 91
Sullivan, Leigha 54, 145
Sullivan, Nicholas 49, 152
Sullivan, Tyler 39, 77, 144, 152
Sweeney, Samantha 60
Sweeney, Taylor 49
Sword, Lauren 60, 145
Sylvester, Marco 54, 146
Sylvia, Jennifer 49, 71, 118
Szczesny, Michael 54, 138
Saccone, Courtney 36, 83, 85, 86, 88, 90, 109, 169
Saftler, Zoe 49
Saganetti, Rhiannon 36
Sagastume, Claudia 54, 120
Saint Louis, Peddry 59
Saltzman, Branden 54
Sammon, Julie 49
Samya, Zachary 49, 122
Sanchez, Kyria 49
Sanda, Rachel 54
Sansone, Isabella 59, 131
Sapienza, Thomas 54, 120, 140
Sartori, Mollie 54
Scanlan, Marco 49
Scarlata, Caitlyn 49
Schirone, Eric 92
Schneider, Heidi 36, 85, 109, 169
Schneider, Richard 59, 152
Schwartz, Benjamin 42
Scigliano, Vincent 59
Scott, Taylah 59
Scribner, Jacob 59, 146
Seamans, Danielle 54
Secatore, Michael 37, 77, 144, 152
Seccatore, Michael 78, 85, 92
Sevieri, Alexis 59
Shafer, Krista Lee 37, 80, 87, 92
Shangold, Shauna 54, 120
Shannon, Lukas 49, 65, 152
Sharp, Andrew 37, 66, 90, 92, 120, 122, 128
Shaw, Fiona 59
Shaw, Suzanne 37, 87, 108, 109, 175
Shea, Emily 4, 5, 37, 67, 83, 91, 93, 141, 171
Sheard, Patrick 59
Sheehan, Kevin 59
Sheldon, Robert 93, 105
Shepardson, Andrew 59, 122
Sheppard, Brian 59, 152
Sheppard, Lauren 49, 123, 131
Sherlock, Brenna 49
Shinney, Juliet 54
Shirley, Linda 60, 133
Siciliano, Alexis 37, 92, 120, 169
Sicuranza, Robert 54, 150
Siereveld, Britney 6, 37, 82, 84, 88, 90, 93, 187
Silva, Alex 37, 67, 79, 90, 92, 120, 189
Silva, Carolina 60
Silva, Jason 49, 105, 148
Simonelli, Ariana 7, 49, 87, 120, 128
Skeffington, Edward 60
Slade, Robert 49
Slaven, John 60
Slayton, Chrysta 49, 87, 107, 122, 128, 139, 147
Slayton, Erin 60
Sloan, Rachel 6, 38, 64, 86, 109, 183
Small, Marissa 60
Small, Ryan 54, 150
Smart, Stephen 60, 144
Smith, Amie 38, 66
Smith, Erin 49, 130
Smith, Katlyn 6, 38, 67, 85
Smith, Kylie 54, 118
Smith, Matthew 60
Smith, Nicole 60

T

Tagliente, Olivia 60
Tamslevich, Rachel 49
Tapia, Roberto 49
Taylor, Alton 49
Taylor, Rebecca 49
Taylor, Zachary 60
Teceno, Ashlee 54
Tedeschi, Anthony 6, 39, 90, 93, 152
Tedeschi, Kathryn 39
Terlecki, Shannon 39, 66, 103, 118, 129

Terrell, Marie 60, 124, 130
Thibeault, Kevin 54
Thibodeau, Jason 49, 126
Thompson, Cody 39
Thompson, Jerry 54, 140
Thompson, Jessica 60
Thompson, Kathryn 54, 145
Thompson, Mario 54, 120, 140
Thoms, Rachel 49, 50, 92
Thrower, Stephanie 40, 143
Todd, Christopher 49, 50, 120, 140, 146
Touhey, Patrick 60
Trapp, Abigail 60
Trapp, Matthew 40
Travers, Kelly 40, 66, 78, 83, 90, 151, 172
Tremblay, Devon 7, 40, 83, 85, 88, 89, 90, 162
Tremblay, Kaylee 60, 145
Troiani, Vincent 7, 50, 71, 90, 93, 107, 118, 119
Trumbull, Patricia 60
Turner, Derrick 50, 140, 146
Turner, Jacob 54
Turner, Morgan 50, 120, 122
Tuttle, William 60, 152

U

Ulwick, Dana 7, 50

V

Vachon, Alyssa 40, 108, 109, 160
Valler, Meaghan 50, 131, 132
Venuti, Joseph 60, 146
Vettori, Cody 40, 81, 93
Villanueva, Anthony 50, 85, 140, 150
Vincent, Samantha 50
Visocchi, Shawn 54, 140
Vitello, Scott 54, 140
Vitello, Sean 60
Volante, Madelynne 50, 122

W

Wahlberg, Heather 50
Waite, Patrick 54, 67, 140
Walkins, Jacob 54, 140
Walkins, Kristina 55
Wallace, Krista 60
Walleston, Patrick 55
Walls, Phillip 60
Walsh, Amanda 7, 50
Walsh, Amberlyn 60
Walter, Bryan 60
Wanschers, Tess 55, 123
Ward, Colby 40, 68, 77, 80, 81, 88, 92, 93, 103, 108
Wareham, Kevin 55
Warmington, Stephany 50, 141
Warn, Stephanie 60
Warner, Craig 50, 122
Warsheski, Tyler 67, 89, 138
Watson, Doni 55
Watson, Sarah 6, 40, 81, 83, 85, 90, 91, 120, 161
Webber, Emilie 7, 50
Webster, Samuel 55, 69, 142
Weir, Jolene 41, 103
Welch, Taylor 55, 120, 147
Wells, Haley 60, 133
Wells, Hannah 60, 133
Whalen, Lindsay 50, 131, 132
Wheeler, Chelsea 50
Wheeler, Edward 41
Wheeler, Jordan 50
White, Abra 7, 41, 70, 85, 90, 119, 124, 128
White, Bryan 60, 132
White, Kendra 50, 93
White, Nathan 55
White, Zachary 41
Whittemore, Michael 42, 85
Wicker, Zachary 60
Wilkins, Amanda 7, 50, 71, 85
Wilkins, Lauren 41, 85, 86, 91, 120, 158, 161
Williams, Ashley 50
Williams, Dylan 41
Williams, Eric 92
Williams, Greg 41, 81, 120, 144, 152
Williams, James 42, 68
Williams, Michael 50
Wilson, Joseph 55
Wilson, Sarah 55
Wilson, Sean 140
Wiltshire, Rachel 55, 120, 133
Wiltshire, Rebecca 55, 146
Winders, Allison 60
Winders, Brad 41, 79
Winkelmann, Malte 50, 98, 144, 152
Winnett, Alexander 50, 69, 120, 125, 133
Winnett, Jacob 60, 133
Winslow, Shannon 50, 120, 121, 124, 131, 132
Wirzburger, Declan 42, 67, 88, 138, 148, 161
Wojtalik, Nicole 42
Wood, Shelby 50
Woolf, Kelly 60
Wright, Mackenzie 7, 50, 141
Wynne, Michelle 6, 50, 139

Y

Yakavonis, Meghan 60
Young, Katherine 118, 142

Z

Zamagni, Nicole 7, 50
Zappi, Christina 55, 92
Zucco, Alex 55

When We Were Freshmen... Class Poll Now That We're Seniors...
Polka Dots Stripes or Polka Dots Polka Dots
Crank ' Dat Favorite Song Teach Me How to Dougie
Jam'n 94.5 Favorite Radio Station Jam'n 94.5
Blue Favorite Color Red
Mrs. Shea Favorite Teacher Ms. Galambos
Kate Pladsen Favorite Freshman Girl Jill Benton
Chris Kellum Favorite Freshman Boy Shane Devlin
Emily Roache Favorite Senior Girl Sam Mewis
Steve Nicoletta Favorite Senior Boy Pat Johnson
Red Sox Favorite Sports Team Red Sox
The Hills Favorite TV Show Jersey Shore
Coke Pepsi or Coke Coke
Burger King Burger King or Wendy's Burger King
Summer Favorite Season Summer
MySpace MySpace or Facebook Facebook
Dodge Ball Favorite Gym Sport Dodge Ball
Flip Flops Sandals or Flip Flops Flip Flops
Annie Favorite School Play Beauty and the Beast
Mom-mobile Loser Cruiser or Mom-mobile Mom-mobile

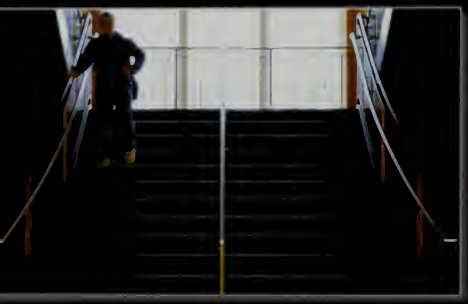

1:50

Race to the Doors...

So much can happen in only ten minutes. A seemingly unbreakable tranquility exists at 1:50 PM; one can almost taste the silence that permeates the air. Yet, as peace is the antithesis of war, such is the relationship between a Whitman-Hanson student and these all-too-familiar doors.

1:55

We struggle constantly with these barriers that hold us inside the building until 1:55 each day in myriad ways. There seems to only ever be one open during the icy, dark winter mornings to accommodate our thousand students, and though many valiant students have tried to open another, their attempts are almost always futile.

2:00

These are the doors that always seem to kick at the most inconvenient of times. When one walks up and sees that fateful red light on the card-key entry, it is one of the most physically and mentally depressing sensations. Now, one must run as quickly as possible to the main entrance (usually in torrential rainfall or hailstorm) only in a delay of claim that there is someone in the main office to buzz them in.

2:05

Most importantly, however, these are the doors to our school community, gateways for all those who we are, what we are and why we are the best. And as we rush out each day eager to bask in the remaining hours before nightfall, some of us will return, next year; some will not. Whitman-Hanson will always be here, we will not. But regardless of where each one of us end up, *We Are Whitman-Hanson.*

2:00
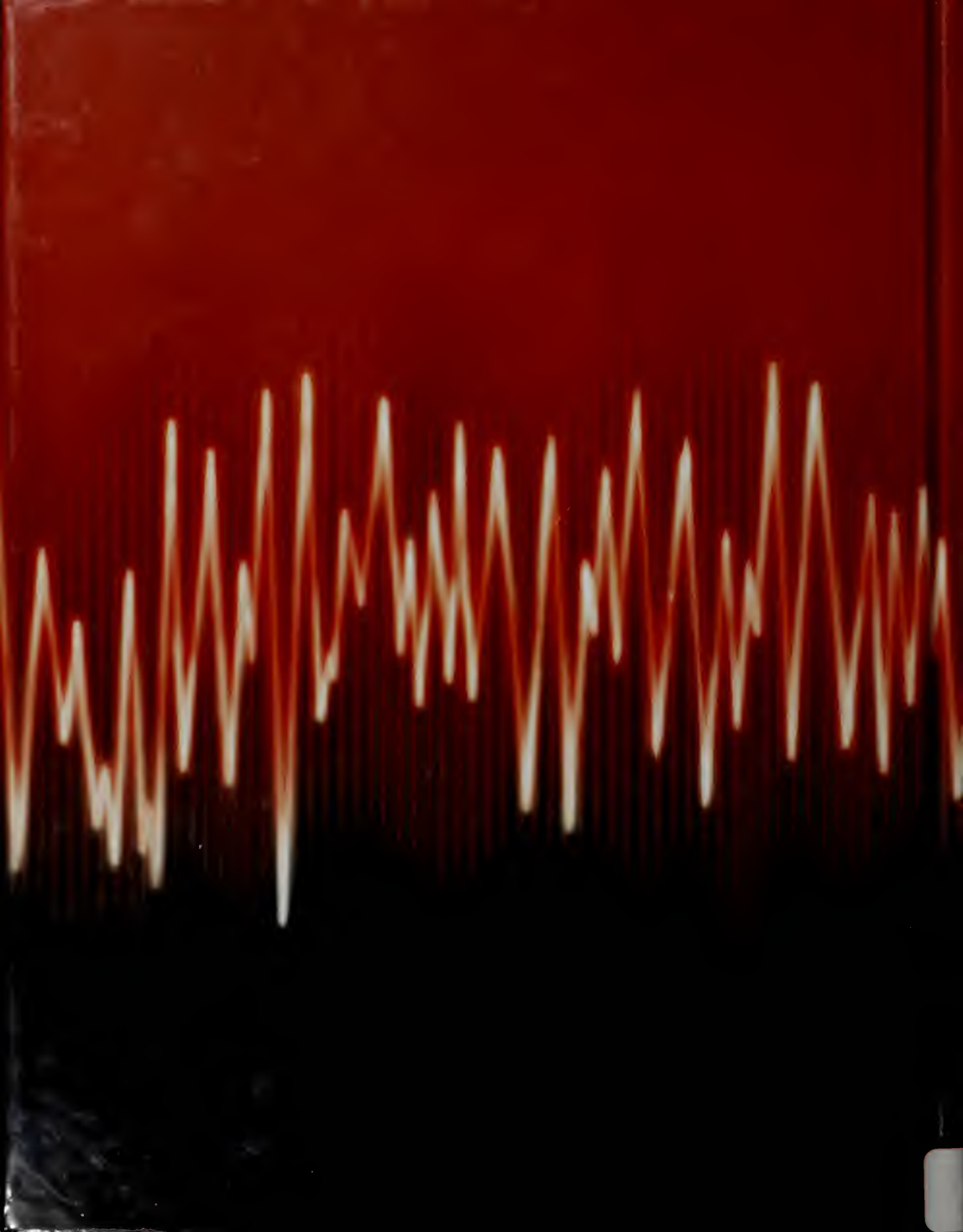
jostens